

TECHNICAL MANUAL

**DIRECT SUPPORT AND GENERAL SUPPORT MAINTENANCE
REPAIR PARTS AND SPECIAL TOOLS LISTS**

FOR

**COMMUNICATION CONTROL SET
AN/FSW- 8(V)
(NSN 5895- 00- 069- 8802)**

HEADQUARTERS, DEPARTMENT OF THE ARMY

JUNE 1976

**DIRECT SUPPORT AND GENERAL SUPPORT MAINTENANCE
 REPAIR PARTS AND SPECIAL TOOLS LISTS
 FOR
 COMMUNICATION CONTROL SET AN/FSW-8(V)
 (NSN 5895-00-069-8802)**

Current as of December 1975

REPORTING OF ERRORS

You can improve this manual by recommending improvements using DA Form 2028-2 (Test) located in the back of the manual. Simply tear out the self-addressed form, fill it out as shown on the sample, fold it where shown, and drop it in the mail.

If there are no blank DA Form 2028-2 (Test) in the back of your manual, use the standard DA Form 2028 (Recommended Changes to Publications and Blank Forms) and forward to the Commander, US Army Electronics Command, ATTN: DRSEL-MA-Q, Fort Monmouth, New Jersey 07703.

In either case a reply will be furnished direct to you.

SECTION		Page	Illustration Figure
	I. Introduction	1	
	II. Repair parts list	5	
Group	01 Communication Console OA-2055/FSW-8		1
	0101 Electrical Equipment Cabinet CY-3020/FSW-8	5	2
	Base assembly	6	3
	Power control panel	7	4
	Writing desk	8	5
	Telephone storage well	8	6
	Desk lamp assembly, loudspeaker and indicator panel	8	7
	Miscellaneous control panel	9	8
	0102 Control-Monitor C-3445/FSW-8	10	9
	Receiver preamplifier A1601 circuit card	11	10
	0103 Telephone Terminal TA-406/FSW-8	12	11
	0104 Amplifier AM-2827/FSW-8	12	12
	Amplifier circuit card TB 801	14	13
	Amplifier circuit card TB 802	15	14
	Amplifier circuit card TB 803	15	15
	Amplifier circuit card TB 804	16	16
	0105 Transmitter Control C-3446/FSW-8	17	17
	0106 Telephone Signal Control C-3435/FSW-8	18	18
	0107 Power Supply PP-203/FSW-8, lower section	19	19
	Power Supply PP-2803/FSW-8, upper section	20	20
	Circuit cards on Power Supply PP-2803/FSW-8	21	21
	02 Meteorological Display Console OA-2054/FSW-8	22	22
	0201 Electrical Equipment Cabinet CY-2940/FSW-8	22	23
	Base assembly	23	24
	Power control panel	23	25
	Flight data board and storage desk	24	26
	Desk lamp assembly	24	27
	Windspeed and direction indicator panel	25	28

*This manual supersedes TM 11-5895-241-35P, 13 June 1969

SECTION I
INTRODUCTION

1. Scope

This manual lists repair parts required for performance of direct support and general support maintenance of the AN/FSW-8(V).

2. General

This Repair Parts List is divided into the following sections:

a. Section II-Repair Parts List. A list of repair parts authorized for use in the performance of maintenance. The list also includes parts which must be removed for replacement of the authorized parts. Parts lists are composed of functional groups in ascending numerical sequence, with the parts in each group listed in figure and item number sequence.

b. Section III-Special Tools List. Not applicable.

c. Section IV--National Stock Number and Part Number Index. A list, in ascending numerical sequence, of all National stock numbers appearing in the listings, followed by a list, in alphanumeric sequence, of all part numbers appearing in the listings. National stock numbers and part numbers are cross-referenced to each illustration figure and item number appearance.

3. Explanation of Columns

The following provides an explanation of columns found in the tabular listings:

a. Illustration. This column is divided as follows:

(1) *Figure number.* Indicates the figure number of the illustration in which the item is shown.

(2) *Item number.* The number used to identify each item called out in the illustration.

b. Source, Maintenance, and Recoverability Codes (SMR).

(1) *Source code.* Source codes are assigned to support items to indicate the manner of acquiring support items for maintenance, repair, or overhaul of end items. Source codes are entered in the first and second positions of the Uniform SMR Code format as follows:

<i>Code</i>	<i>Definition</i>
PA -	Item procured and stocked for anticipated or known usage.
PD -	Support item, excluding support equipment, procured for initial issue or outfitting and

Code Definition

- stocked only for subsequent or additional initial issues or outfittings. Not subject to automatic replenishment.
- XA - Item is not procured or stocked because the requirements for the item will result in the replacement of the next higher assembly.
- XD - A support item that is not stocked. When required, item will be procured through normal supply channels.

NOTE

Cannibalization or salvage may be used as a source of supply for any items source coded above, except those coded XA, XD, and aircraft support items as restricted by AR 700-42.

(2) *Maintenance code.* Maintenance codes are assigned to indicate the levels of maintenance authorized to USE and REPAIR support items. The maintenance codes are entered in the third and fourth positions of the Uniform SMR Code format as follows:

(a) The maintenance code entered in the third position will indicate the lowest maintenance level authorized to remove, replace, and use the support item. The maintenance code entered in the third position will indicate one of the following levels of maintenance:

<i>Code</i>	<i>Application/Explanation</i>
O -	Support item is removed, replaced, used at the organizational level.
F -	Support item is removed, replaced, used at the direct support level.
H -	Support item is removed, replaced, used at the general support level.

(b) The maintenance code entered in the fourth position indicates whether the item is to be repaired and identifies the lowest maintenance level with the capability to perform complete repair (i.e., all authorized maintenance functions). This position will contain one of the following maintenance codes:

<i>Code</i>	<i>Application/Explanation</i>
F -	The lowest maintenance level capable of complete repair of the support item is the direct support level.

<i>Code</i>	<i>Application/Explanation</i>
H -	The lowest maintenance level capable of complete repair of the support item is the general support level.
Z -	Nonreparable. No repair is authorized.

(3) *Recoverability code.* Recoverability codes are assigned to support items to indicate the disposition action on unserviceable items. The recoverability code is entered in the fifth position of the Uniform SMR Code format as follows:

<i>Recoverability Codes</i>	<i>Definition</i>
Z -	Nonreparable item. When unserviceable, condemn and dispose at the level indicated in position 3.
H -	Reparable item. When uneconomically reparable, condemn and dispose at the general support level.

c. *National Stock Number.* Indicates the National stock number assigned to the item and will be used for requisitioning purposes.

d. *Part Number.* Indicates the primary number used by the manufacturer (individual, company, firm, corporation, or Government activity), which controls the design and characteristics of the item by means of its engineering drawings, specifications standards, and inspection requirements, to identify an item or range of items.

NOTE

When a stock-numbered item is requisitioned, the repair part received may have a different part number than the part being replaced.

e. *Federal Supply Code for Manufacturer (FSCMV).* The FSCM is a 5-digit numeric code listed in SB708-42 which is used to identify the manufacturer, distributor, or Government agency, etc.

f. *Description.* Indicates the Federal item name and, if required, a minimum description to identify the item.

g. *Unit of Measure (U/M).* Indicates the standard of the basic quantity of the listed item as used in performing the actual maintenance function. This measure is expressed by a two-character alphabetical abbreviation (e.g., ea, in, pr, etc). When the unit of measure differs from the unit of issue, the lowest unit

of issue that will satisfy the required units of measure will be requisitioned.

h. *Quantity Incorporated in Unit.* Indicates the quantity of the item used in the breakout shown on the illustration figure, which is prepared for a functional group, subfunctional group, or an assembly.

4. Special Information

The following publications pertain to the AN/FSW-8(V) and its components:

TM 11-5895-241-12	Operator's and Organizational Maintenance Manual: Communications Control Set AN/FSW-8(V).
TM 11-5895-241-20P	Organizational Maintenance Repair Parts and Special Tools List for Communication Control Set AN/FSW-8(V).
TM 11-5895-241-34	Direct Support and General Support Maintenance Manual: Communications Control Set AN/FSW-8(V).

5. How to Locate Repair Parts

a. When National stock number or part number is unknown.

(1) *First.* Using the table of contents, determine the functional group or subgroup within which the repair part belongs. This is necessary since illustrations are prepared for functional groups or subgroups and listings are divided into the same groups.

(2) *Second.* Find the illustration covering the functional group or subgroup to which the repair part belongs.

(3) *Third.* Identify the repair part on the illustration and note the illustration figure and item number of the repair part.

(4) *Fourth.* Using the Repair Parts Listing, find the figure and item number noted on the illustration. When National stock number or part number is known.

(1) *First.* Using the Index of National Stock Numbers and Part Numbers, find the pertinent National stock number or part number. This index is in ascending NSN sequence followed by a list of part numbers in ascending alphanumeric sequence, cross-referenced to the illustration figure number and item number.

(2) *Second.* After finding the figure and item number, locate the figure and item number in the repair parts list.

6. Abbreviations

Not applicable.

(Next printed page is 5.)

SECTION II. REPAIR PARTS LIST

(1) ILLUSTRATION		(2)	(3)	(4)	(5)	(6)	(7)	(8)
(a) FIG NO.	(b) ITEM NO.	SMR CODE	NATIONAL STOCK NUMBER	PART NUMBER	FSCM	DESCRIPTION USABLE ON CODE	U/M	QTY INC IN UNIT
						GROUP: 00 COMMUNICATION CONTROL SET AN/FWS-8(V)		
						GROUP: 01 COMMUNICATION CONSOLE OA-2055/FSW-8 OR OA-2056A/FSW-8		
1	1	PAFZZ	5305-00-989-6265	MS35207-262	96906	SCREW, MACHINE, PAN HEAD, NO. 10-32..	EA	4
1	2	PAFZZ	5310-00-167-0721	MS35333-41	96906	WASHER, LOCK, NO. 10	EA	30
1	3	PAFZZ	5310-00-809-8546	MS15795-208	96906	WASHER, FLAT, NO. 10	EA	26
1	4	XDFFF		SM-D-366418		DESK LAMP PANEL ASSEMBLY (SEE FIG 7 FOR BREAKDOWN)	EA	1
1	5	PAFZZ	5305-00-989-7434	MS35207-263	96906	SCREW, MACHINE, PAN HEAD, NO. 10-32..	EA	22
1	6	PDFFF	5895-00-752-5848	SM-D-366074	80063	CONTROL-MONITOR C-3445/FSW-8 (SEE ... FIG 9 FOR PARTS BREAKDOWN)	EA	1
1	7	PAFZZ	5935-00-553-3283	165-33	02660	CONNECTOR, RECEPTACLE, ELECTRICAL	EA	1
1	8	PAFHH	5965-00-752-5820	SM-C-366464	80063	MICROPHONE, MAGNETIC M-110/U	EA	1
1	9	PDFFF	5805-00-752-5853	SM-D-366056	80063	TERMINAL, TELEPHONE TA-406/FSW-8 (SEE FIG. 11 FOR PARTS BREAKDOWN)	EA	1
1	10	PDFHH	5965-00-752-5823	SM-D-366868	80063	HANDSET H-194/FSW-8	EA	1
1	11	XAFFF		SM-D-366070	80063	TELEPHONE STORAGE WELL (SEE FIG. 6 . FOR PARTS BREAKDOWN)	EA	1
1	12	PAFHH	5965-00-752-5821	SC-D-366872	80063	HEADSET H-195/FSW-8	EA	1
1	13	XAFFF		SM-D-366065	80063	CONTROL PANEL, INTERCOMMUNICATION (SEE FIG. 8 FOR PARTS BREAKDOWN)	EA	1
1	14	PAFZZ	5935-00-666-3003	165-36	02660	CONNECTOR, RECEPTACLE, ELECTRICAL	EA	1
1	15	PAFZZ	5935-00-878-7790	JJ-133	81349	JACK, TELEPHONE	EA	1
1	16	PAFZZ	5935-00-557-2940	JJ-134	81349	JACK, TELEPHONE	EA	1
1	17	PAFFF	5895-00-823-0100	SM-D-366054	80063	ELECTRICAL EQUIPMENT CABINET CY-3020A /	EA	1
1	18	XAFFF		SM-D-355044	80063	WRITING DESK (SEE FIG. 5 FOR PARTS BREAKDOWN)	EA	1
1	19	PAFZZ	5305-00-990-6444	MS35207-261	96906	SCREW, MACHINE, PAN HEAD, NO. 10-32..	EA	4
1	20	PDFFP	5895-00-752-5854	SM-D-366431	80063	CONTROL TRANSMITTER C-3446/FSW-8 (SEE FIG. 17 FOR PARTS BREAKDOWN)	EA	1
1	21	PDFFF	5895-00-752-5836	SM-D-366480	80063	AMPLIFIER ASSEMBLY AM-2827/FSW-8..... (SEE FIG 12 FOR PARTS BREAKDOWN)	EA	1
1	22	PDFFF	5895-00-752-2557	SM-D-366068	80063	POWER SUPPLY PP-2803A/FSW-8 (SEE FIG 19FOR PARTS BREAKDOWN)	EA	1
1	23	PAFZZ	5325-00-290-3969	2600-8	71286	STUD, CAMLOC	EA	4
1	24	PAFZZ	5310-00-337-8329	2600-LW	71286	RETAINER, WASHER, CAMLOC P/O ITEM 23	EA	4
1	25	PAFZZ	5930-00-823-0086	SM-C-366465	80063	SWITCH, FOOT SA-754/FSW-8	EA	1
1	26	PAFZZ	5935-00-498-0772	MS3106A-128-3P	96906	CONNECTOR, RECEPTACLE, ELECTRICAL	EA	1
1	27	PAFZZ	5305-00-984-4984	MS35206-227	96906	SCREW, MACHINE, PAN HEAD, NO. 6-32	EA	30
1	28	PAFZZ	5310-00-045-4007	MS35338-41	96906	WASHER, LOCK, NO. 6	EA	8
1	29	PAFZZ	5325-00-505-4798	212-12	71286	RECEPTACLE, CAMLOC	EA	4
1	30	PAFZZ	5305-00-958-5450	MS35190-240	96906	SCREW, MACHINE, FLAT HEAD, NO. 6-32	EA	2
1	31	XDFZZ		SM-B-366335	80063	LOCK, DOOR	EA	1
1	32	PAFZZ	5310-00-934-9747	MS35649-262	96906	NUT, PLAIN, HEXAGONAL, NO. 6-32	EA	2
1	33	XAFFF		SM-D-366072	80063	LOUDSPEAKER AND INDICATOR PANEL (SEE FIG. 7 FOR PARTS BREAKDOWN)	EA	1
						GROUP: 0101 ELECTRICAL EQUIPMENT CABINET CY-3020A/FSW-8		
2	1	PAFZZ	5950-00-869-1074	TF4RX17YY	81349	TRANSFORMER, AUDIO FREQUENCY	EA	2

AMSEL-MA Form 6196

HISA-FM 2885-

SECTION II. REPAIR PARTS LIST (CONTINUED)

(1) ILLUSTRATION		(2)	(3)	(4)	(5)	(6)	(7)	(8)
(a) FIG NO.	(b) ITEM NO.	SMR CODE	NATIONAL STOCK NUMBER	PART NUMBER	FSCM	DESCRIPTION USABLE ON CODE	U/M	QTY INC IN UNIT
2	2	PAFZZ	5305-00-984	MS35206-243	96906	SCREW, MACHINE, PAN HEAD, NO. 8-32	EA	12
2	3	PAFZZ	5305-00-984-6193	MS35206-245	96906	SCREW, MACHINE, PAN HEAD, NO. 8-32	EA	34
2	4	PAFZZ	5310-00-045-3299	MS35338-42	96906	WASHER, LOCK, NO. 8	EA	46
2	5	PAFZZ	5310-00-045-4007	MS35338-41	96906	WASHER, LOCK, NO. 6	EA	100
2	6	PAFZZ	5310-00-934-9747	MS35649-262	96906	NUT, PLAIN, HEXAGONAQL, NO. 6-32	EA	17
2	7	PAFZZ	5310-00-934-9757	MS35649-282	96906	NUT, PLAIN, HEXAGONAL, NO. 8-32	EA	2
2	8	PAFZZ	5310-00-809-8544	MS27183-7	96906	WASHER, FLAT, NO. 8	EA	21
2	9	PAFZZ	5340-00-565-0004	MS21919DG-10	96906	CLAMP, CUSHIONED	EA	
2	10	PAPZZ	5305-00-059-4552	MS35190-237	96906	SCREW, MACHINE, FLAT HEAD, NO. 6-32	EA	43
2	11	PAFZZ	9905-00-126-9260	MS601-12	75382	MARKER, STRIP	EA	1
2	12	XDFZZ		601-12-MSE	75382	TERMINAL, STRIP	EA	1
2	13	PAFZZ	5305-00-984-6221	MS35206-234	96906	SCREW, MACHINE, PAN HEAD, NO. 6-32	EA	4
2	14	PAFZZ	5310-00-809-8544	MS27183-7	96906	WASHER, FLAT, NO. 6	EA	9
2	15	PAFZZ	5305-00-984-4983	MS35206-226	96906	SCREW, MACHINE, PAN HEAD, NO. 6-32	EA	10
2	16	PAFZZ	5310-00-579-0079	MS35333-37	96906	WASHER, LOCK, NO. 4	EA	104
2	17	XDFZZ		SM-B-366590	80063	NUT, PLAIN, HEXAGONAL, NO. 4-40	EA	104
2	18	XDFZZ		410-22GMFSE	75382	TERMINAL, STRIP	EA	27
2	19	XDFZZ		MS35767-17	96906	SCREW, MACHINE, FILLISTER HEAD, NO. 4-40	EA	104
2	20	PAFZZ	5340-00-619-6510	410-SP	75382	STRADDLE PLATE	EA	52
2	21	PAFZZ	5940-00-949-3137	410JJ22	75382	MARKER, STRIP	EA	27
2	22	PAFZZ	5305-00-984-4988	MS35206-228	969906	SCREW, MACHINE, PAN HEAD, NO. 6-32	EA	19
2	23	PAFZZ	5935-00-283-4003	WC00596D7	81349	CONNECTOR, RECEPTACLE, ELECTRICAL	EA	1
2	24	XDFZZ		C3362S-031-180	78553	CLAMP, CUSHIONED	EA	1
2	25	XAFFF		SM-C-366123	80063	BASE ASSEMBLY (SEE FIG. 3 FOR PARTS BREAKDOWN)	EA	1
2	26	PAFZZ	5305-00-988-17826	MS35206-282	96906	SCREW, MACHINE, PAN HEAD NO. ¼-20	EA	12
2	27	PAFZZ	5310-00-582-5965	MS35338-25	96906	WASHER, LOCK, NO. 1-4	EA	12
2	28	PAFZZ	5340-00-598-0597	MS21919DG-8	96906	CLAMP, CUSHIONED	EA	1
2	29	XDFZZ		SM-B-366587	80063	GUIDE, PIN	EA	4
2	30	PAFZZ	5310-00-045-3296	MS35338-43	96906	WASHER, LOCK, NO. 10	EA	4
2	31	XDFZZ		MS35650-102	96906	NUT, PLAIN, HEXAGONAL, NO. 10	EA	4
						BASE ASSEMBLY		
3	1	PAFZZ	5310-00-045-4007	MS35338-41	96906	WASHER, LOCK, NO. 6	EA	35
3	2	PAFZZ	5305-00-984-4989	MS35206-229	96906	SCREW, MACHINE, PAN HEAD, NO. 6-32	EA	7
3	3	PAFZZ	5305-00-889-3001	MS35206-231	96906	SCREW, MACHINE, PAN HEAD, NO. 6-032	EA	4
3	4	PAFZZ	5310-00-809-8544	MS27183-7	96906	WASHER, FLAT, NO. 6	EA	8
3	5	XDFZZ		601-15-MSE	75382	TERMINAL, STRIP	EA	1
3	6	PAFZZ		MS601-15	75382	MARKER, STRIP	EA	1
3	7	PAFZZ	5305-00-984-4983	MS35206-226	96906	SCREW, MACHINE, PAN HEAD, NO. 6-32	EA	4
3	8	PAFZZ	5305-00-988-1724	MS35206-280	96906	SCREW, MACHINE, PAN HEAD, NO. ¼-20	EA	8
3	9	PAFZZ	5310-00-582-5965	MS35338-25	96906	WASHER, LOCK, NO ¼	EA	8
3	10	PAFZZ	5305-00-984-4992	MS35206-232	96906	SCREW, MACHINE, PAN HEAD, NO. 6-32	EA	4
3	11	XDFZZ		603-4MFE	75382	TERMINAL, STRIP	EA	1
3	12	PAFZZ		MS603-4	75382	MARKER, STRIP	EA	1
3	13	PAFZZ	5310-00-579-0079	MS35333-37	96906	WASHER, LOCK, NO. 4	EA	4

SECTION II. REPAIR PARTS LIST (CONTINUED)

(1) ILLUSTRATION		(2)	(3)	(4)	(5)	(6)	(7)	(8)
(a) FIG NO.	(b) ITEM NO.	SMR CODE	NATIONAL STOCK NUMBER	PART NUMBER	FSCM	DESCRIPTION USABLE ON CODE	U/M	QTY INC IN UNIT
3	14	PAFZZ	5305-00-889-2998	MS35206-216	96906	SCREW, MACHINE, PAN HEAD, NO. 4-40	EA	4
3	15	PAFZZ	5935-00-578-9536	MS25043-12C	96906	COVER, DUST	EA	1
3	16	PAFZZ	5935-00-725-1345	MS3102R-12S-3S	96906	CONNECTOR, RECEPTACLE, ELECTRICAL	EA	1
3	17	PAFZZ	5305-00-984-6191	MS35206-243	96906	SCREW, MACHINE, PAN HEAD, NO. 8-32	EA	12
3	18	XDFZZ	5310-00-045-3299	MS35338-43	96906	WASHER, LOCK, NO. 8	EA	12
3	19	PAFZZ	5310-00-809-8544	MS27183-7	96906	WASHER, FLAT, NO. 8	EA	12
3	20	PAFZZ	5305-00-984-4988	MS35206-228	96906	SCREW, MACHINE, PAN HEAD, NO. 6-32	EA	14
3	21	PAFZZ	5305-00-984-4982	MS35206-225	96906	SCREW, MACHINE, PAN HEAD, NO. 6-32	EA	2
						POWER CONTROL PANEL		
4	1	PAOZZ	6210-00-826-7447	71SB-111	72619	LENS, INDICATOR LIGHT, RED	EA	1
4	2	PAOZZ	6240-00-143-3060	MS15567-1	96906	LAMP, INCANDESCENT	EA	1
4	3	PAFZZ	6250-00-839-6095	71SB202-111	72619	LAMPHOLDER	EA	1
4	4					NUT, KNURLED, P/O ITEM 3	EA	1
4	5					NUT, PLAIN, HEXAGONAL, P/O ITEM 3	EA	1
4	6	PAFZZ	5305-00-889-3118	MS35206-203	96906	SCREW, MACHINE, PAN HEAD, NO. 2-56	EA	8
4	7	PAFZZ	5310-00-543-5060	MS35338-39	96906	WASHER, LOCK, NO. 2	EA	8
4	8	XAFZZ		SM-B-366216	80063	MAIN POWER DESIGNATION PLATE	EA	1
4	9	XAFZZ		SM-B-366219	80063	A.C. SUPPLY BEZEL	EA	1
4	10	PAFZZ	5305-00-984-4984	MS35206-227	96906	SCREW, MACHINE, PAN HEAD, NO. 6-32	EA	4
4	11	PAFZZ	5310-00-045-4007	MS35338-41	96906	WASHER, LOCK, NO. 6	EA	10
4	12	XDFZZ		MS91528-1F2D	96906	KNOB, CONTROL	EA	1
4	13					SET SCREW, P/O ITEM 12	EA	1
4	14	PAFZZ	5905-00-752-7261	SM-B-366200	80063	RESISTOR, DIMMER CONTROL	EA	1
4	15					NUT, PLAIN, HEXAGONAL, P/O ITEM 14	EA	2
4	16					WASHER, LOCK, P/O ITEM 14	EA	1
4	17	XAFZZ		SM-B-366218	80063	DIMMER CONTROL DISIGNATION PLATE	EA	1
4	18	XAFZZ		SM-B-366467	80063	FUSEHOLDER BEZEL	EA	1
4	19	PAFZZ	5930-00-655-1514	MS35058-22	96906	SWITCH, TOGGLE, EMERGENCY ALARM	EA	1
4	20					NUT, PLAIN, HEXAGONAL, P/O ITEM 19	EA	2
4	21					WASHER, LOCK, P/O ITEM 19	EA	1
4	22	PAFZZ	5930-00-3331-3458	8497K7	15605	SWITCH GUARD, EMERGENCY ALARM	EA	1
4	23	XAFZZ		SM-B-366217	80063	EMERGENCY ALARM DESIGNATION PLATE	EA	1
4	24	PAOZZ	5999-00-244-5150	9435-1/2	71400	CAP, FUSEHOLDER	EA	2
4	25	PAOZZ	5920-00-050-4953	FO2GIR50A	81349	FUSE, CARTRIDGE, (F1002) 1.5 AMP	EA	1
4	26	PAOZZ	5920-00-280-8342	FO2GIR00A	81349	FUSE, CARTRIDGE, (F1001) 1 AMP	EA	1
4	27	XDFZZ		FHN-26/U	81349	FUSEHOLDER	EA	2
4	28					WASHER, LOCK, P/O ITEM 27	EA	2
4	29					NUT, PLAIN, HEXAGONAL, P/O ITEM 27	EA	2
4	30	XDFZZ		AM12-MG3	74193	CIRCUIT BREAKER, MAIN POWER	EA	1
4	31	PAFZZ	5305-00-984-4982	MS35206-225	96906	SCREW, MACHINE, PAN HEAD, NO. 6-32	EA	1

SECTION II. REPAIR PARTS LIST (CONTINUED)

(1) ILLUSTRATION		(2)	(3)	(4)	(5)	(6)	(7)	(8)
(a) FIG NO.	(b) ITEM NO.	SMR CODE	NATIONAL STOCK NUMBER	PART NUMBER	FSCM	DESCRIPTION USABLE ON CODE	U/M	QTY INC IN UNIT
WRITING DESK								
5	1	PAFZZ	5305-00-989-6265	MS35207-262	96906	SCREW, MACHINE, PAN HEAD, NO. 10-32	EA	6
5	2	PAFZZ	5310-00-045-3296	MS35338-43	96906	WASHER, LOCK, NO. 10	EA	6
5	3	XAFZZ		SM-D-366150	80063	DESK, TOP	EA	1
5	4	PAFZZ	5310-00-045-3299	MS35338-42	96906	WASHER, LOCK, NO. 8	EA	10
5	5	PAFZZ	5310-00-934-9757	MS35649-282	96906	NUT, PLAIN, HEXAGONAL, NO. 8-32	EA	10
TELEPHONE STORAGE WELL								
6	1	XDFZZ		SM-D-366867	80063	CORD ASSEMBLY	EA	1
6	2	PAFZZ	5305-00-984-4988	MS35206-228	96906	SCREW, MACHINE, PAN HEAD, NO. 6-32	EA	2
6	3	PAFZZ	5305-00-984-4984	MS35206-227	96906	SCREW, MACHINE, PAN HEAD, NO. 6-32	EA	4
6	4	PAFZZ	5310-00-045-4007	MS35338-41	96906	WASHER, LOCK, NO. 6	EA	6
6	5	PAFZZ	5310-00-579-0079	MS35333-37	96906	WASHER, LOCK, NO. 4	EA	7
6	6	XDFZZ		SM-B-366590	80063	NUT, MACHINE, HEXAGONAL, NO. 4-40	EA	4
6	7	PAFZZ	5310-00-934-9747	MS35649-262	96906	NUT, PLAIN, HEXAGONAL, NO. 6-32	EA	2
6	8	PAFZZ	5305-00-990-6444	MS35207-261	96906	SCREW, MACHINE, PAN HEAD, NO. 10-32	EA	1
6	9	XDFZZ		MS35469-42	96906	NUT, PLAIN, HEXAGONAL, NO. 4-40	EA	3
6	10	PAFZZ	5310-00-951-4679	MS15795-203	96906	WASHER, FLAT, NO. 4	EA	3
6	11	PAFZZ	5325-00-449-2963	26R5-1	71286	RECEPTACLE, CAMLOC	EA	2
6	12	XDFZZ		28S8-5	71286	STUD, FASTENER, CAMLOC	EA	2
6	13	PAFZZ	5305-00-993-0190	MS35206-214	96906	SCREW, MACHINE, PAN HEAD, NO. 4-40-	EA	3
6	14	XDFZZ		MS35650-102	96906	NUT, PLAIN, HEXAGONAL, NO. 10-32	EA	1
6	15	PAFZZ	5310-00-045-3296	MS35338-43	96906	WASHER, LOCK, NO. 10	EA	1
6	16	PAFZZ	5940-00-665-9823	410-7	75382	MARKER, STRIP	EA	1
6	17	XDFZZ		410-7GMFSE	75382	TERMINAL, STRIP	EA	1
6	18	XDFZZ		MS35267-17	96906	SCREW, MACHINE, FILLISTER HEAD, NO. 4-40	EA	4
6	19	PAFZZ	5975-00-273-0788	SR-6P	28520	BUSHING, STRAIN, RELIEF	EA	1
DESK LAMP ASSEMBLY, LOUDSPEAKER AND INDICATOR PANEL								
7	1	PAFZZ	6230-00-830-5682		80063	LIGHT, DESK	EA	1
7	2					SCREW, SET, NO. 6-32, P/O ITEM 1	EA	1
7	3					NUT, PLAIN, HEXAGONAL, NO. 6-32 P/O ITEM 1	EA	1
7	4					COLLAR, P/O ITEM 1	EA	1
7	5	PAOZZ	6240-00-617-1717	15T7DC115V	24455	LAMP, INCANDESCENT	EA	1
7	6	PAFZZ	5305-00-958-5477	MS35190-254	96906	SCREW, MACHINE, FLAT HEAD, NO. 8-32	EA	5
7	7	PAFZZ	5305-00-045-3296	MS35338-43	96906	SCREW, MACHINE, PAN HEAD, NO. 4-40	EA	8
7	8	PAFZZ	5310-00-951-4679	MS15795-203	96906	WASHER, FLAT, NO. 4	EA	8
7	9	XDFZZ		600A-15-MSE	75382	TERMINAL, STRIP	EA	2
7	10	PAFZZ		MS600-15	75382	MARKER, STRIP	EA	2
7	11	PAFZZ	5340-00-543-4394	MS21919DG-6	96906	CLAMP, CUSHIONED	EA	1
7	12	PAFZZ	5310-00-045-3299	MS35338-42	96906	WASHER, LOCK, NO. 8	EA	13
7	13	PAFZZ	5310-00-934-MS35649-282		96906	NUT, PLAIN, HEXAGONAL, NO. 8-32	EA	5

SECTION II. REPAIR PARTS LIST

(1) ILLUSTRATION		(2)	(3)	(4)	(5)	(6)	(7)	(8)
(a) FIG NO.	(b) ITEM NO.	SMR CODE	NATIONAL STOCK NUMBER	PART NUMBER	FSCM	DESCRIPTION USABLE ON CODE	U/M	QTY INC IN UNIT
7	14	PAFZZ	5310-00-934-9739	MS35649-242	96906	NUT, PLAIN, HEXAGONAL, NO. 4-40	EA	8
7	15	PAFZZ	5310-00-579-0079	MS 35333-37	969906	WASHER, LOCK NO. 4	EA	12
7	16	XDFZZ		MS35650-102	96906	NUT, PLAIN, HEXAGONAL, NO. 10-32	EA	2
7	17	PAFZZ	5310-00-045-3296	MS35338-45	96906	WASHER, LOCK, NO. 10	EA	2
7	18	PAFZZ	5310-00-823-8804	MS27183-9	96906	WASHER, FLAT, NO. 10	EA	2
7	19	PAFZZ	5305-00-984-7341	MS35191-273	96906	SCREW, MACHINE, FLAT HEAD, NO. 10-32	EA	2
7	20	PAFZZ	5305-00-959-2345	MS35190-211	96906	SCREW, MACHINE, FLAT HEAD, NO. 2-56	EA	4
7	21	PAFZZ	5305-00-889-3001	MS35206-231	96906	SCREW, MACHINE, PAN HEAD, NO. 6-32	EA	12
7	22	XAFZZ		SM-C-366271	80063	LOUDSPEAKER, COVER	EA	2
7	23	PAFZZ	5305-00-934-4988	MS35206-228	96906	SCREW, MACHINE, PAN HEAD, NO. 6-32	EA	8
7	24	PAFZZ	5305-00-958-5477	MS35190-254	96906	SCREW, MACHINE, FLAT HEAD, NO. 8-32	EA	6
7	25	XDFZZ		SM-C-366415-1	80063	NUT, PLAIN, HEXAGONAL, NO. 8-32	EA	8
7	26	PAFZZ	5310-00-934-9747	MS35649-262	96906	NUT, PLAIN, HEXAGONAL, NO. 6-32	EA	18
7	27	PAFZZ	5310-00-045-4007	MS35338-41	96906	WASHER, LOCK, NO. 6	EA	18
7	28	PAFZZ	5945-00-752-5878	SM-C-366209	80063	RELAY, FIELD STATUS INDICATOR	EA	2
7	29	PAFZZ	5965-00-752-4819	SM-C-366201	80063	LOUDSPEAKER	EA	2
7	30	PAFZZ	5905-00-752-7181	RV4NAXFK102C	81349	RESISTOR, VARIABLE, COMPOSITION	EA	2
7	31					NUT, PLAIN, HEXAGONAL, P/O ITEM 30	EA	2
7	32					WASHER, LOCK, P/O ITEM 30	EA	1
7	33	PAFZZ	5355-00-556-0151	MS91528-1D2D	96906	KNOB, CONTROL	EA	2
7	34					SETSCREW, P/O ITEM 33	EA	2
7	35	PAFZZ	5305-00-995-6653	MS35190-222	96906	SCREW, MACHINE, FLAT HEAD, NO. 4-40	EA	4
7	36	PAFZZ	5940-00-296-5946	750	81312	TERMINAL, STAND-OFF	EA	4
7	37	PAFZZ	5305-00-059-4552	MS35190-237	96906	SCREW, MACHINE, FLAT HEAD, NO. 6-32	EA	6
7	38	XDFZZ		T-T2554	76385	GROMMET	EA	6
7	39	PAFZZ	5310-00-983-8483	MS27183-5	96906	WASHER, FLAT, NO. 6	EA	6
7	40	XDFZZ		MS35225-32	96906	SCREW, MACHINE, PAN HEAD, NO. 6-32	EA	6
7	41	PAZZ	6240-00-143-3060	MS15567-1	96906	LAMP, INCANDESCENT	EA	3
7	42	PAFZZ	6250-00-847-7126	MS90290	96906	LAMPHOLDER	EA	3
7	43	XDFZZ		SM-B-366277	80063	INDICATOR STRIP, CLOSED	EA	1
7	44	XDFZZ		SM-B-366279	80063	INDICATOR STRIP, INTERFERENCE FREQUENCY RADIO	EA	1
7	45	XDFZZ		SM-B-366278	80063	INDICATOR STRIP, VIDEO FREQUENCY RADIO	EA	1
7	46	XDFZZ		SM-B-366280	80063	INDICATOR STRIP, BLAND FROSTED	EA	3
7	47	PAFZZ	5310-00-934-9738	MS35649-222	96906	NUT, PLAIN, HEXAGONAL, NO. 2-56	EA	16
7	48	PAFZZ	5310-00-543-5060	MS35338-39	96906	WASHER, LOCK, NO. 2 MISCELLANEOUS CONTROL PANEL	EA	16
8	1	PAFZZ	5305-00-059-4568	MS35190-253	96906	SCREW, MACHINE, FLAT HEAD, NO. 8-32	EA	5
8	2	PAFZZ	5355-00-556-0151	MS91528-1D2D	96906	KNOB, HEADSET, VOLUME CONTROL	EA	2
8	3					SETSCREW, P/O ITEM 2	EA	2
8	4	PAFZZ	5905-00-752-7259	SM-B-366530-5	80063	RESISTOR, VARIABLE, HEADSET VOLUME CONTROL	EA	1
8	5					NUT, PLAIN, HEXAGONAL, P/O ITEM 4	EA	2
8	6					WASHER, LOCK, P/O ITEM 4	EA	1
8	7	PAFZZ	5305-00-995-6653	MS35190-222	96906	SCREW MACHINE, FLAT HEAD, NO. 4-40 ...	EA	4

SECTION II. REPAIR PARTS LIST(CONTINUED)

(1) ILLUSTRATION		(2)	(3)	(4)	(5)	(6)	(7)	(8)
(a) FIG NO.	(b) ITEM NO.	SMR CODE	NATIONAL STOCK NUMBER	PART NUMBER	FSCM	DESCRIPTION USABLE ON CODE	U/M	QTY INC IN UNIT
8	8	PAFZZ	5355-00-160-5910	MS90120-2B01	96906	KNOB, LOCAL - REMOTE CONTROL	EA	2
8	9					SETSCREW, P/O ITEM 8	EA	2
8	10	PAFZZ	5930-00-823-0154	SM-A-366446	80063	SWITCH, ROTARY, LOCAL-REMOTE	EA	2
8	11					NUT, PLAIN, HEXAGONAL, P/O ITEM 10	EA	4
8	12					WASHER, LOCK, P/O ITEM 10	EA	2
8	13	PAFZZ	5305-00-984-6221	MS35206-234	96906	SCREW, MACHINE, ROUND HEAD, NO. 6-32	EA	3
8	14	PAFZZ	6625-00-826-1893	SM-C-366369	80063	METER, AUDIO LEVEL	EA	1
8	15	PAFZZ	5310-00-045-4007	MS35338-41	96906	WASHER, LOCK, NO. 6	EA	8
8	16	PAFZZ	5310-00-934-9747	MS35649-262	96906	NUT, PLAIN, HEXAGONAL, NO. 6-32	EA	7
8	17	PAFZZ	5930-00-823-0155	SM-C-366215	80063	SWITCH, LEVER INTERCOM - OFF	EA	1
8	18					WASHER, KEY, P/O ITEM 17	EA	1
8	19					WASHER, LOCK, P/O ITEM 17	EA	1
8	20					NUT, PLAIN, HEXOGNAL, P/O ITEM 17	EA	1
8	21	XDFZZ		RV2LAXB102C	81349	RESISTOR, VARIABLE, MAGNET VOLUME CONTROL	EA	2
8	22					NUT, PLAIN, HEXAGONAL, P/O ITEM 21	EA	2
8	23					WASHER, LOCK, P/O ITEM 21	EA	1
8	24					NUT, SELF LOCKING, HEXAGONAL, P/O ITEM 21	EA	1
8	25	XAFZZ		SM-B-366284	80063	GUIDE	EA	1
8	26	PAFZZ	5935-00-557-2940	JJ-134	81349	JACK, TELEPHONE, HEADSET	EA	1
8	27					WASHER, LOCK, P/O ITEM 26	EA	1
8	28					NUT, PLAIN, HEXAGONAL	EA	1
8	29	PAFZZ	5910-00-823-16320	CP10A1KB104K3	81349	CAPACITOR, FIXED, PAPER DIELECTRIC	EA	1
8	30	PAFZZ	5305-00-889-3000	MS35206-230	96906	SCREW, MACHINE, PAN HEAD, NO. 6-32	EA	5
8	31	PAFZZ	5310-00-934-9739	MS35649-242	96906	NUT, PLAIN, HEXAGONAL, NO. 4-40	EA	8
8	32	PAFZZ	5310-00-579-0079	MS35333-37	96906	WASHER, LAQOCK, NO. 4	EA	20
8	33	PAFZZ	5940-00-812-8152	X2045-F4	71279	STANDOFF	EA	18
8	34	PAFZZ	5935-00-666-3003	165-36	02660	CONNECTOR, RECEPTACLE, ELECTRICAL	EA	1
8	35	PAFZZ	5305-00-889-2997	MS35206-215	96906	SCREW, MACHINE, PAN HEAD, NO. 4-40	EA	6
8	36	XDFZZ		MS3102A-28-21PX	96906	CONNECTOR, RECEPTACLE, ELECTRICAL	EA	1
8	37	PAFZZ	5310-00-934-9757	MS35649-282	96906	NUT, PLAIN, HEXAGONAL, NO. 8-32	EA	5
8	38	PAFZZ	5310-00-045-3299	MS35338-42	96906	WASHER, LOCK, NO. 8	EA	5
8	39	PAFZZ	5950-00-823-1136	SM-C-366255	80063	TRANSFORMER, AUDIO FREQUENCY	EA	2
8	40	PAFZZ	5305-00-993-0191	MS35206-212	96906	SCREW, MACHINE, PAN HEAD, NO. 4-40	EA	18
						GROUP: 0102 CONTROL-MONITOR C-3445/FSW-8		
9	1	PAFZZ	3503-00-957-6643	MS3519-212	96906	SCREW, MACINE, FLAT HEAD, NO. 2-56	EA	6
9	2	PAFZZ	5310-00-543-5060	MS35338-39	96906	WASHER, LOCK, NO. 2	EA	6
9	3	PAFZZ	5310-00-934-9738	MS35649-222	96906	NUT, PLAIN, HEXAGONAL, NO. 2-56	EA	6
9	4	XDOZZ		C3503-8-1-1	98008	LENS, INDICATOR LIGHT, AMBER	EA	10
9	5	PAOZZ	6240-00-155-8683	49	08108	LAMP, INCANDESCENT	EA	10
9	6	PAFZZ	6210-00-826-6896	C3503-8-1-2	77638	LAMPHOLDER	EA	10
9	7					NUT, KNURLED, P/O ITEM 6	EA	30
9	8	PAFZZ	5305-00-059-4550	MS35190-235	96906	SCREW, MACHINE, FLAT HEAD, NO. 8-3	2 EA	6
9	9	PAFZZ	5305-00-984-4984	MS35206-227	96906	SCREW, MACHINE, PAN HEAD, NO 6-32	EA	6

SECTION II. REPAIR PARTS LIST(CONTINUED)

(1) ILLUSTRATION		(2)	(3)	(4)	(5)	(6)	(7)	(8)
(a) FIG NO.	(b) ITEM NO.	SMR CODE	NATIONAL STOCK NUMBER	PART NUMBER	FSCM	DESCRIPTION USABLE ON CODE	U/M	QTY INC IN UNIT
9	10	PAFZZ	5935-00-823-0160	6007-12-6-M-8	91662	CONNECTOR, RECEPTACLE, ELECTRICAL	EA	10
9	11	XDFZZ		MS35225-17	96906	SCREW, MACHINE, PAN HEAD, NO. 4-40	EA	20
9	12	PAFZZ	5310-00-951-4679	MS15795-203	96906	WASHER, FLAT, NO. 4	EA	20
9	13	PAFZZ	5310-00-543-2410	MS35338-40	96906	WASHER, LOCK, NO. 4	EA	40
9	14	PAFZZ	5340-00-205-6301	MS21919DG-4	96906	CLAMP, CABLE	EA	2
9	15	PAFZZ	5310-00-934-9739	MS35649-242	96906	NUT, PLAIN, HEXAGONAL, NO. 4-40-	EA	40
9	16	PAFZZ	5305-00-889-2997	MS35206-215	96906	SCREW, MACHINE, PAN HEAD, NO. 4-40-	EA	44
9	17	PAFFF	5895-00-441-4921	SM-D-366303	80063	RECEIVER, PREAMPLIFIER, AM-2818/FSW-8 (A1601) (SEE FIG 10 FOR PARTS BREAKDOWN)	EA	10
9	18	PAFZZ	5940-00-809-4358	147-144	790963	TERMINAL, LUG	EA	10
9	19	PAFZZ	5950-00-823-1136	SM-C-3666255	80063	TRANSFORMER, AUDIO FREQUENCY	EA	10
9	20	PAFZZ	5935-00-721-0708	MS3102R-24-28P	96906	CONNECTOR, RECEPTACLE, ELECTRICAL	EA	1
9	21	PAFZZ	5305-00-984-4989	MS35206-229	96906	SCREW, MACHINE, PAN HEAD, NO. 6-32	EA	12
9	22	PAFZZ	5310-00-045-4007	MS35338-41	96906	WASHER, LOCK, NO. 6	EA	12
9	23	PAFZZ	5310-00-934-9747	MS35649-262	96906	NUT, PLAIN, HEXAGONAL, NO. 6-32	EA	12
9	24	XDFZZ		MS3102A-28-21P	96906	CONNECTOR, RECEPTACLE, ELECTRICAL	EA	1
9	25	PAFZZ	5935-00-258-9914	MS3102A-28-21FW	96906	CONNECTOR, RECEPTACLE, ELECTRICAL	EA	1
9	26	PAFZZ	5305-00-989-7435	MS35207-264	96906	SCREW, MACHINE, PAN HEAD, NO. 10-32	EA	4
9	27	PAFZZ	5310-00-045-3299	MS35338-42	96906	WASHER, LOCK, NO. 10	EA	9
9	28	PAFZZ	5325-00-599-7820	2700-6	71286	STUD, CAMLOC FASTENER	EA	3
9	29	PAFZZ	5310-00-337-8329	2600-LW	71286	WASHER, CAMLOC FASTENER, P/O ITEM 28	EA	3
9	30	PAFZZ	5325-00-505-4798	212-12	71286	RECEPTACLE, CAMLOC	EA	3
9	31	XDFZZ		SM-C-366501	80063	TERMINAL BOARD	EA	1
9	32	PAFZZ	5930-00-823-0156	SM-C-366214	80063	SWITCH, LEVER, TRANSMIT	EA	10
9	33					WASHER, FLAT, P/O ITEM 32	EA	20
9	34					NUT, PLAIN, HEXAGONAL, P/O ITEM 32	EA	20
9	35	PAFZZ	5305-00-957-6266	MS35190-252	96906	SCREW, MACHINE, FLAT HEAD, NO. 8-32	EA	4
9	36	XDFZZ		SM-B-366301-2	80063	HANDLE	EA	2
9	37	XDPZZ		C3503-7-2-1	89008	LENS, INDICATOR, LIGHT	EA	10
9	38	XDPZZ		33428-117	72619	LAMPHOLDER	EA	10
9	39					NUT, KNURLED, P/O ITEM 38	EA	30
9	40	PAOZZ	6240-00-153-6515	MS15609-6	96906	LAMP, INCANDESCENT	EA	10
9	41	PAFZZ	5930-00-823-0157	SM-C-366211	80063	SWITCH, LEVER, RECEIVER	EA	10
9	42					NUT, PLAIN, HEXAGONAL, P/O ITEM 41	EA	20
9	43					WASHER, FLAT, P/O ITEM 41	EA	10
9	44					WASHER, LOCK, P/O ITEM 41	EA	10
9	45	PAFZZ	5305-00-990-6444	MS35207-261	96906	SCREW, MACHINE, PAN HEAD, NO. 10-32	EA	5
10	1	XDFZZ		150D686X0015R2	80183	RECEIVER, PREAMPLIFIER A1601 CIRCUIT CARD	EA	1
10	2	PAFZZ	5905-00-110-0196	RCR20G102JS	81349	CAPACITOR, FIXED, TANTALUM	EA	2
10	3	PAFZZ	5905-00-106-9344	RCR20G101JS	81349	RESISTOR, FIXED, COMPOSITION	EA	1
10	4	PAFZZ	5905-00-279-3519	RC20GF220J	81349	RESISTOR, FIXED, COMPOSITION	EA	1
10	5	PAFZZ	5910-00-113-5475	M39003-01-3006	81349	RESISTOR, FIXED, COMPOSITION	EA	1
10	6	PAFZZ	5905-00-195-6800	RC20GF561J	81349	CAPACITOR, FIXED, TANTALUM	EA	1

SECTION II. REPAIR PARTS LIST(CONTINUED)

(1) ILLUSTRATION		(2)	(3)	(4)	(5)	(6)	(7)	(8)
(a) FIG NO.	(b) ITEM NO.	SMR CODE	NATIONAL STOCK NUMBER	PART NUMBER	FSCM	DESCRIPTION USABLE ON CODE	U/M	QTY INC IN UNIT
10	7	PAFZZ	5910-00-007-2004	M39003-01-3088	81349	CAPACITOR, FIXED, TANTALUM	EA	1
10	8	PAFZZ	5905-00-141-0591	RCR20G103JS	81349	RESISTOR, FIXED, COMPOSITION	EA	1
10	9	PAFZZ	5905-00-279-1880	RC20GF272J	81349	RESISTOR, FIXED, COMPOSITION	EA	1
10	10	PAFZZ	5905-00-190-8880	RC20GF122J	81349	RESISTOR, FIXED, COMPOSITION	EA	1
10	11	PAFZZ	5905-00-190-8881	RC20GF182J	81349	RESISTOR, FIXED, COMPOSITION	EA	1
10	12	PAFZZ	5961-00-577-3023	2N270	80131	TRANSISTOR	EA	3
10	13	PAFZZ	5905-00-279-3502	RC20GF123J	81349	RESISTOR, FIXED, COMPOSITION	EA	1
10	14	PAFZZ	5905-00-171-1999	RC20GF821J	81349	RESISTOR, FIXED, COMPOSITION	EA	1
10	15	PAFZZ	5905-00-195-5571	RC20GF680J	81349	RESISTOR, FIXED, COMPOSITION	EA	1
10	16	PAFZZ	5910-00-814-0761	150D105X9015A2	56289	CAPACITOR, FIXED, TANTALUM	EA	1
						GROUP: 0103 TELEPHONE TERMINAL TA-406/FSW-8		
11	1	PAFZZ	5305-00-959-2345	MS35190-211	96906	SCREW, MACHINE, FLAT HEAD NO. 2-56	EA	3
11	2	PAOZZ	6210-00-486-8069	33-112	72619	LENS, INDICATOR, LIGHT, GREEN	EA	10
11	3	PAOZZ	6240-00-153-6515	MS15609-6	96906	LAMP, INCANDESCENT, SIGNAL	EA	10
11	4	PAFZZ	6210-00-027-7680	33428-112	72619	LAMPHOLDER	EA	10
11	5					NUT, KNURLED, P/O ITEM 4	EA	30
11	6	PAFZZ	5310-00-543-5060	MS35338-39	96906	WASHER, LOCK, NO. 2	EA	3
11	7	PAFZZ	5310-00-934-9739	MS35649-242	96906	NUT, PLAIN, HEXAGONAL, NO. 2-56	EA	3
11	8	PAFZZ	5325-00-141-7090	2700-3	71286	STUD, CAMLOC, FASTENER	EA	3
11	9	PAFZZ	5310-00-337-8329	2600-LW	71286	WASHER, CAMLOC, FASTENER, P/O ITEM 8	EA	3
11	10	PAFZZ	5310-00-045-3299	MS35338-42	96906	WASHER, LOCK, NO. 8	EA	12
11	11	PAFZZ	5305-00-889-3002	MS35206-242	96906	SCREW, MACHINE, PAN HEAD, NO. 8-32	EA	8
11	12	PAFZZ	5325-00-171-4365	212-12N	71286	RECEPTACLE, CAMLOC	EA	3
11	13	PAFZZ	5930-00-823-0158	SM-C-366210	80063	SWITCH, LEVER, TELEPHONE	EA	10
11	14					NUT, PLAIN, HEXAGONAL, NO. 15-32, P/O ITEM 13	EA	20
11	15					WASHER, LOCK, TANG, P/O ITEM 13	EA	10
11	16					WASHER, LOCK, P/O ITEM 13	EA	10
11	17	XDFZZ		MS35241-50	96906	SCREW, MACHINE, FLAT HEAD, NO. 8-32	EA	8
11	18	XDFZZ		SM-B-366301-1	80063	HANDLE	EA	2
11	19	PAFZZ	5305-00-984-4988	MS35206-228	96906	SCREW, MACHINE, PAN HEAD, NO. 6-32	EA	13
11	20	PAFZZ	5310-00-045-4007	MS35338-41	96906	WASHER, LOCK, NO. 6	EA	13
11	21	PAFZZ	6350-00-823-2003	SM-C-366374	80063	BUZZER	EA	1
11	22	PAFZZ	5310-00-934-9757	MS35649-282	96906	NUT, PLAIN, HEXAGONAL, NO. 8-32	EA	8
11	23	PAFZZ	5310-00-934-9747	MS35649-262	96906	NUT, PLAIN, HEXAGONAL, NO. 6-32	EA	8
11	24	PAFZZ	5975-00-351-6114	SR-5P	28520	BUSHING, STRAIN, RELIEF	EA	1
11	25	XDFZZ		97-3102A-36-403P	02660	CONNECTOR, RECEPTACLE, ELECTRICAL	EA	1
11	26	PAFZZ	5305-00-984-6192	MS35206-244	96906	SCREW, MACHINE, PAN HEAD, NO. 8-32	EA	4
11	27	PAFZZ	5915-00-392-5981	CU-350()/PT	80063	NETWORK, IMPEDANCE	EA	1
						GROUP: 0104 AMPLIFIER AM-2827/FSW-8		
12	1	PAFZZ	5305-00-045-3296	MS35338-43	96906	SCREW, MACHINE, PAN HEAD, NO. 4-40	EA	8
12	2	PAFZZ	5305-00-614-0260	MS35265-17	96906	SCREW, MACHINE, FILLISTER HEAD, NO. 4-40	EA	4
12	3	PAFZZ	5935-00-660-5198	MRA34P-J6	81312	CONNECTOR	EA	1
12	4					MALE THREADED LOCK, PIN STUD, P/O ITEM 3	EA	1

SECTION II. REPAIR PARTS LIST(CONTINUED)

(1) ILLUSTRATION		(2)	(3)	(4)	(5)	(6)	(7)	(8)
(a) FIG NO.	(b) ITEM NO.	SMR CODE	NATIONAL STOCK NUMBER	PART NUMBER	FSCM	DESCRIPTION USABLE ON CODE	U/M	QTY INC IN UNIT
12	5					FEMALE THREADED LOCK, PIN STUD, P/O ITEM 3	EA	1
12	6	PAFZZ	5305-00-889-3001	MS35206-231	96906	SCREW, MACHINE, PAN HEAD, NO. 6-32	EA	6
12	7	XDFZZ	5310-00-045-4007	MS35338-41	96906	WASHER, LOCK, NO. 6	EA	14
12	8	PAFZZ	5961-00-062-1602	2N301	80131	TRANSISTOR	EA	1
12	9	XDFZZ		757	08530	WASHER, MICA	EA	3
12	10	XDFZZ		SM-B-366782	80063	HEAT SINK	EA	3
12	11	PAFZZ	5305-00-984-6189	MS35206-241	96906	SCREW, MACHINE, PAN HEAD, NO. 8-32	EA	6
12	12	PAFZZ	5310-00-045-3299	MS35338-42	96906	WASHER, LOCK, NO. 8	EA	8
12	13	PAFZZ	5310-00-809-8544	MS27183-7	96906	WASHER, FLAT, NO. 8	EA	6
12	14	XDFZZ		1200	06540	WASHER, SHOULDER, NO. 6	EA	3
12	15	PAFZZ	5310-00-983-8483	MS27183-5	96906	WASHER, FLAT, NO. 6	EA	6
12	16	PAFZZ	5940-00-577-2702	409-144	79963	LUG	EA	3
12	17	PAFZZ	5310-00-934-9747	MS35649-262	96906	NUT, PLAIN, HEXAGONAL, NO. 6-32	EA	6
12	18	PAFZZ	5905-00-752-7460	SM-B-366530-4	80063	RESISTOR, VARIABLE, COMPOSITION, GAIN, SPEAKER	EA	1
12	19	PAFZZ	5905-00-752-7182	SM-B-366530-2	80063	RESISTOR, VARIABLE, COMPOSITION, HEADSET	EA	2
12	20	XDFZZ		RV2LAXSB501A	81349	RESISTOR, VARIABLE, COMPOSITION, COMPRESSION ADJUSTMENT	EA	4
12	21	PAFZZ	5905-00-721-2632	RA20LABR250A	81349	RESISTOR, VARIABLE, WIREWOUND, BIAS ADJUSTMENT	EA	2
12	22	XDFZZ		RV2LAXSB102C	81349	RESISTOR, VARIABLE, COMPOSITION, OUTPUT LEVEL	EA	1
12	23	XDFZZ		RV4LAXSB500A	81349	RESISTOR, VARIABLE, COMPOSITION	EA	1
12	24					WASHER, LOCK, P/O ITEMS 20 THRU 23	EA	8
12	25					NUT, PLAIN, HEXAGONAL, P/O ITEMS 20 THROUGH 23	EA	8
12	26					NUT, SELF LOCKING, HEXAGONAL, P/O ITEMS 20 THROUGH 23	EA	8
12	27	PAFZZ	6625-00-566-4982	AK507-4	99813	BUSHING, EXTENDER	EA	1
12	28					WASHER, LOCK, P/O ITEM 18	EA	1
12	29					NUT, PLAIN, HEXAGONAL, P/O ITEM 18	EA	1
12	30	PAFZZ	5905-00-852-7260	SM-B-36630-3	80063	POTENTIOMETER, LINE LEVEL MIKE	EA	1
12	31	PAFZZ	5905-00-752-7182	SM-B-366530-2	80063	POTENTIOMETER, GAIN	EA	1
12	32					WASHER, LOCK, P/O ITEM 19	EA	1
12	33					NUT, PLAIN, HEXAGONAL, P/O ITEM 19	EA	1
12	34	PAFZZ	5355-00-556-0151	MS91528-1D2D	96906	KNOB, CONTROL	EA	4
12	35					SET SCREW, P/O ITEM 34	EA	4
12	36	XDFZZ		5000	06540	SCREW, CAPTIVE	EA	2
12	37	XDFZZ		SM-B-366475	80063	STOP	EA	2
12	38	XAFHH		SM-D-366488	80063	AMPLIFIER CIRCUIT CARD TB 801 (SEE FIG 13 FOR PARTS BREAKDOWN)	EA	1
12	39	XAFHH		SM-D-366580	80063	AMPLIFIER CIRCUIT CARD TB 802 (SEE FIG 14 FOR PARTS BREAKDOWN)	EA	1
12	40	PAFZZ	5365-00-052-5413	X5133-17-MD	79136	RETAINING RING	EA	2
12	41	PAFZZ	5305-00-984-4984	MS35206-227	96906	SCREW, MACHINE, PAN HEAD, NO. 6-32	EA	2
12	42	PAFZZ	5305-00-889-3000	MS35206-230	96906	SCREW, MACHINE, PAN HEAD, NO. 6-32	EA	2
12	43	XDFZZ		SM-B-366577	80063	ROD	EA	1
12	44	PAFZZ	5310-00-811-6419	MS21042-04	90906	NUT, SELF LOCKING, NO. 4-40	EA	2
12	45	PAFZZ		MS35225-47	96906	SCREW, MACHINE, PAN HEAD, NO. 8-32	EA	2
12	46	XDFZZ		SM-D-366758	80063	WASHER, KEYWAY	EA	1

AMSEL-MA Form 6196
1 OCT 74

HISA-FM 2885-74

SECTION II. REPAIR PARTS LIST(CONTINUED)

(1) ILLUSTRATION		(2)	(3)	(4)	(5)	(6)	(7)	(8)
(a) FIG NO.	(b) ITEM NO.	SMR CODE	NATIONAL STOCK NUMBER	PART NUMBER	FSCM	DESCRIPTION USABLE ON CODE	U/M	QTY INC IN UNIT
12	47	PAFZZ	5305-00-958-5474	MS35190-250	96906	SCREW, MACHINE, FLAT HEAD, NO. 8-32	EA	2
12	48	PAFZZ	5305-00-558-6611	MS35241-54	96906	SCREW, MACHINE, FLAT HEAD, NO. 8-32	EA	2
12	49	XDFZZ		MS35333-21	96906	WASHER, LOCK, INTERNAL TOOTH, NO. 8	EA	2
12	50	XAFHH		SM-D-366489	80063	AMPLIFIER CIRCUIT CARD TB 803 (SEE FIG. 15 FOR PARTS BREAKDOWN)	EA	1
12	51	XAFHH		SM-D-366490	80063	AMPLIFIER CIRCUIT CARD TB 804 (SEE FIG. 16 FOR PARTS BREAKDOWN)	EA	1
12	52	PAFZZ	5310-00-934-9739	MS35649-242	96906	NUT, PLAIN, HEXAGONAL, NO. 4-40	EA	8
12	53	PAFZZ	5310-00-579-0079	MS35333-37	96906	WASHER, LOCK, NO. 4	EA	8
12	54	PAFZZ	5940-00-809-4358	147-144	79963	TERMINAL, LUG	EA	2
12	55	PAFZZ	5310-00-951-4679	MS15795-203	96906	WASHER, FLAT, NO. 4	EA	8
12	56	PAFZZ	5950-00-823-1173	SM-C-366302	80063	TRANSFORMER, AUDIO FREQUENCY	EA	1
12	57	PAFZZ	5950-00-823-1139	SM-C-366257	80063	TRANSFORMER, AUDIO FREQUENCY	EA	3
12	58	XDFZZ		MS35241-32	96906	SCREW, MACHINE, FLAT HEAD, NO. 6-32	EA	2
12	59	PAFZZ	5305-00-984-4988	MS35206-228	96906	SCREW, MACHINE, PAN HEAD, NO. 6-32	EA	8
12	60	PAFZZ		600Y-4-MFE	75382	TERMINAL, STRIP	EA	2
12	61	PAFZZ	9905-00-419-5536	MS600-4	75382	MARKER, STRIP	EA	2
12	62	PAFZZ	5310-00-934-9738	MS35649-222	96906	NUT, PLAIN, HEXAGONAL, NO. 2-56	EA	1
12	63	PAFZZ	5310-00-543-5060	MS35338-39	96906	WASHER, LOCK, NO. 2	EA	1
						AMPLIFIER CIRCUIT CARD TB801		
13	1	PAHZZ	5961-00-752-5797	2N167	03508	TRANSISTOR	EA	4
13	2	PAHZZ	5905-00-279-3503	RC20GF682J	81349	RESISTOR, FIXED, COMPOSITION	EA	2
13	3	PAHZZ	5910-00-823-1177	MCS14D475M	72699	CAPACITOR, FIXED, TANTALUM	EA	1
13	4	PAHZZ	5905-00-190-8880	RC20GF122J	81349	RESISTOR, FIXED, COMPOSITION	EA	1
13	5	PAHZZ	5905-00-190-8881	RC20GF182J	81349	RESISTOR, FIXED, COMPOSITION	EA	2
13	6	PAHZZ	5905-00-299-1971	RC20GF822J	81349	RESISTOR, FIXED, COMPOSITION	EA	3
13	7	PAHZZ	5910-00-156-7293	M39003-01-2994	81349	CAPACITOR, FIXED, TANTALUM	EA	4
13	8	PAHZZ	5905-00-195-6800	RC20GF561J	81349	RESISTOR, FIXED, COMPOSITION	EA	2
13	9	PAHZZ	5910-00-827-1208	30D172A1	56289	CAPACITOR, FIXED, ELECTROLYTIC	EA	3
13	10	PAHZZ	5910-00-823-1178	MSC14D106M	72699	CAPACITOR, FIXED, TANTALUM	EA	3
13	11	PAHZZ	5961-00-474-1864	1N281	82577	SEMICONDUCTOR DEVICE, DIODE	EA	3
13	12	PAHZZ	5905-00-171-1998	RC20GF333J	81349	RESISTOR, FIXED, COMPOSITION	EA	1
13	13	PAHZZ	5905-00-279-1880	RC20GF272J	81349	RESISTOR, FIXED, COMPOSITION	EA	1
13	14	PAHZZ	5905-00-141-0591	RCR20G103JS	81349	RESISTOR, FIXED, COMPOSITION	EA	1
13	15	PAHZZ	5905-00-195-6453	RC20GF562J	81349	RESISTOR, FIXED, COMPOSITION	EA	1
13	16	PAHZZ	5910-00-878-7297	29F510	24446	CAPACITOR, FIXED, TANTALUM	EA	1
13	17	PAHZZ	5961-00-577-3023	2N270	80131	TRANSISTOR	EA	1
13	18	PAHZZ	5905-00-912-2279	RS1A	91637	RESISTOR, FIXED, WIREWOUND	EA	1
13	19	PAHZZ	5905-00-279-2637	RC32GF470J	81349	RESISTOR, FIXED, COMPOSITION	EA	1
13	20	XDHZZ		MCS14B337M	72699	CAPACITOR, FIXED, TANTALUM	EA	2
13	21	PAHZZ	5905-00-279-3519	RC20GF220J	81349	RESISTOR, FIXED, COMPOSITION	EA	1
13	22	PAHZZ	5905-00-615-8538	RS2A	91637	RESISTOR, FIXED, WIREWOUND	EA	1
13	23	PAHZZ	5905-00-279-1752	RC20GF120J	81349	RESISTOR, FIXED, COMPOSITION	EA	1
13	24	PAHZZ	5905-00-171-1999	RC20GF821J	81349	RESISTOR, FIXED, COMPOSITION	EA	1

SECTION II. REPAIR PARTS LIST(CONTINUED)

(1) ILLUSTRATION		(2)	(3)	(4)	(5)	(6)	(7)	(8)
(a) FIG NO.	(b) ITEM NO.	SMR CODE	NATIONAL STOCK NUMBER	PART NUMBER	FSCM	DESCRIPTION USABLE ON CODE	U/M	QTY INC IN UNIT
13	25	PAHZZ	5905-00-110-0196	RCR20G102JS	81349	RESISTOR, FIXED, COMPOSITION	EA	1
13	26	PAHZZ	5905-00-279-1876	RC20GF222J	81349	RESISTOR, FIXED, COMPOSITION	EA	1
13	27	XDHZZ		MCS14D226M	72699	CAPACITOR, FIXED, TANTALUM	EA	1
13	28	PAHZZ	5961-00-680-9744	1N305	80131	SEMICONDUCTOR DEVICE, DIODE	EA	2
13	29	PAHZZ	5905-00-114-5441	RCR20G563JS	81349	RESISTOR, FIXED, COMPOSITION	EA	2
13	30	PAHZZ	5905-00-279-1890	RC20GF391J	81349	RESISTOR, FIXED, COMPOSITION	EA	1
13	31	PAHZZ	5905-00-279-1757	RC20GF152J	81349	RESISTOR, FIXED, COMPOSITION	EA	1
AMPLIFIER CIRCUIT CARD TB802								
14	1	PAHZZ	5910-00-823-1177	MCS14D475M	72699	CAPACITOR, FIXED, TANTALUM	EA	1
14	2	PAHZZ	5961-00-752-5797	2N167	03508	TRANSISTOR	EA	4
14	3	PAHZZ	5905-00-279-3503	RC20GF682J	81349	RESISTOR, FIXED, COMPOSITION	EA	2
14	4	PAHZZ	5910-00-823-1178	MCS14D106M	72699	CAPACITOR, FIXED, TANTALUM	EA	3
14	5	PAHZZ	5905-00-279-1757	RC20FG152J	81349	RESISTOR, FIXED, COMPOSITION	EA	1
14	6	PAHZZ	5905-00-299-1971	RC20GF822J	81349	RESISTOR, FIXED, COMPOSITION	EA	3
14	7	PAHZZ	5905-00-279-1890	RC20GF391J	81349	RESISTOR, FIXED, COMPOSITION	EA	1
14	8	PAHZZ	5905-00-114-5441	RCR20G563JS	81349	RESISTOR, FIXED, COMPOSITION	EA	1
14	9	XDHZZ		MCS14D226M	72699	CAPACITOR, FIXED, TANTALUM	EA	2
14	10	PAHZZ	5910-00-156-7293	M39003-01-2994	81349	CAPACITOR, FIXED, TANTALUM	EA	4
14	11	PAHZZ	5961-00-680-9744	1N305	80131	SEMICONDUCTOR DEVICE, DIODE	EA	2
14	12	PAHZZ	5910-00-827-1208	30D172A1	56289	CAPACITOR, FIXED, ELECTROLYTIC	EA	3
14	13	PAHZZ	5905-00-279-1876	RC20GF222J	81349	RESISTOR, FIXED, COMPOSITION	EA	1
14	14	PAHZZ	5905-00-110-0196	RCR20G102JS	81349	RESISTOR, FIXED, COMPOSITION	EA	1
14	15	PAHZZ	5905-00-279-1752	RC20GF120J	81349	RESISTOR, FIXED, COMPOSITION	EA	1
14	16	PAHZZ	5905-00-615-8538	RS-2A	91637	RESISTOR, FIXED, WIREWOUND	EA	1
14	17	PAHZZ	5905-00-279-3519	RC20GF220J	81349	RESISTOR, FIXED, COMPOSITION	EA	1
14	18	XDHZZ		MCS14B337M	72699	CAPACITOR, FIXED, TANTALUM	EA	2
14	19	PAHZZ	5905-00-279-2637	RC32GF470J	81349	RESISTOR, FIXED, COMPOSITION	EA	1
14	20	PAHZZ	5961-00-577-3023	2N270	80131	TRANSISTOR	EA	1
14	21	PAHZZ	5905-00-195-6800	RC20GF561J	81349	RESISTOR, FIXED, COMPOSITION	EA	2
14	22	PAHZZ	5961-00-474-1864	1N281	82577	SEMICONDUCTOR DEVICE, DIODE	EA	3
14	23	PAHZZ	5910-00-878-7297	29F510	24446	CAPACITOR, FIXED, TANTALUM	EA	1
14	24	PAHZZ	5905-00-195-6453	RC20GF562J	81349	RESISTOR, FIXED, COMPOSITION	EA	1
14	25	PAHZZ	5905-00-141-0591	RCR20G103JS	81349	RESISTOR, FIXED, COMPOSITION	EA	1
14	26	PAHZZ	5905-00-279-1880	RC20GF272J	81349	RESISTOR, FIXED, COMPOSITION	EA	1
14	27	PAHZZ	5905-00-171-1998	RC20GF333J	81349	RESISTOR, FIXED, COMPOSITION	EA	1
14	28	PAHZZ	5905-00-190-8881	RC20GF182J	81349	RESISTOR, FIXED, COMPOSITION	EA	2
14	29	PAHZZ	5905-00-190-8880	RC20GF122J	81349	RESISTOR, FIXED, COMPOSITION	EA	1
14	30	PAHZZ	5905-00-912-2279	RS-1A	91637	RESISTOR, FIXED, WIREWOUND	EA	1
14	31	PAHZZ	5905-00-181-1999	RC20GF821J	81349	RESISTOR, FIXED, COMPOSITION	EA	1
AMPLIFIER CIRCUIT CARD TB803								
15	1	PAHZZ	5910-00-823-1177	MCS14D475M	72699	CAPACITOR, FIXED, TANTALUM	EA	2
15	2	PAHZZ	5910-00-823-1178	MCS14D106M	72699	CAPACITOR, FIXED, TANTALUM	EA	3
15	3	PAHZZ	5961-00-752-5797	2N167	03508	TRANSISTOR	EA	4

SECTION II. REPAIR PARTS LIST(CONTINUED)

(1) ILLUSTRATION		(2)	(3)	(4)	(5)	(6)	(7)	(8)
(a) FIG NO.	(b) ITEM NO.	SMR CODE	NATIONAL STOCK NUMBER	PART NUMBER	FSCM	DESCRIPTION USABLE ON CODE	U/M	QTY INC IN UNIT
15	4	PAHZZ	5905-00-279-3503	RC20GF682J	81349	RESISTOR, FIXED, COMPOSITION	EA	2
15	5	PAHZZ	5905-00279-3519	RC20GF220J	81349	RESISTOR, FIXED, COMPOSITION	EA	2
15	6	XDHZZ		MCS14D226M	72699	CAPACITOR, FIXED, TANTALUM	EA	1
15	7	PAHZZ	5905-00-190-8880	RC20GF122J	81349	RESISTOR, FIXED, COMPOSITION	EA	1
15	8	PAHZZ	5905-00-190-8881	RC20GF182J	81349	RESISTOR, FIXED, COMPOSITION	EA	2
15	9	PAHZZ	5905-00-299-1971	RC20GF822J	81349	RESISTOR, FIXED, COMPOSITION	EA	3
15	10	PAHZZ	5910-00-156-7293	M39003-01-2994	81349	CAPACITOR, FIXED, TANTALUM	EA	4
15	11	PAHZZ	5905-00-195-6800	RC20GF561J	81349	RESISTOR, FIXED, COMPOSITION	EA	2
15	12	PAHZZ	5910-00-827-1208	30D172A1	56289	CAPACITOR, FIXED, ELECTROLYTIC	EA	3
15	13	PAHZZ	5961-00-474-1864	1N281	81349	SEMICONDUCTOR DEVICE, DIODE	EA	3
15	14	PAHZZ	5905-00-171-1998	RC20GF333J	81349	RESISTOR, FIXED, COMPOSITION	EA	1
15	15	PAHZZ	5905-00-279-1880	RC20GF272J	81349	RESISTOR, FIXED, COMPOSITION	EA	1
15	16	PAHZZ	5905-00-141-0591	RRC20G103JS	81349	RESISTOR, FIXED, COMPOSITION	EA	1
15	17	PAHZZ	5905-00-195-6453	RC20GF562J	81349	RESISTOR, FIXED, COMPOSITION	EA	1
15	18	PAHZZ	5910-00-878-7297	29F510	24446	CAPACITOR, FIXED, TANTALUM	EA	1
15	19	PAHZZ	5961-00-577-3023	2N270	80131	TRANSISTOR	EA	1
15	20	PAHZZ	5905-00-912-2279	RS-1A	91637	RESISTOR, WIREWOUND	EA	1
15	21	PAHZZ	5905-00-279-2637	RC32GF470J	81349	RESISTOR, FIXED, COMPOSITION	EA	1
15	22	XDHZZ	MCS14B337M	72699	81349	CAPACITOR, FIXED, TANTALUM	EA	2
15	23	PAHZZ	5905-00-615-8538	RS-2A	91637	RESISTOR, WIREWOUND	EA	1
15	24	PAHZZ	5905-00-279-1752	RC20GF120J	81349	RESISTOR, FIXED, COMPOSITION	EA	1
15	25	PAHZZ	5905-00-171-1999	RC20GF821J	81349	RESISTOR, FIXED, COMPOSITION	EA	1
15	26	PAHZZ	5905-00-110-0196	RRC20G102JS	81349	RESISTOR, FIXED, COMPOSITION	EA	1
15	27	PAHZZ	5905-00-279-1876	RC20GF222J	81349	RESISTOR, FIXED, COMPOSITION	EA	1
15	28	PAHZZ	5961-00-680-9744	1N305	80131	SEMICONDUCTOR DEVICE, DIODE	EA	2
15	29	PAHZZ	5905-00-114-544	RRC20G563JS	81349	RESISTOR, FIXED, COMPOSITION	EA	1
15	30	PAHZZ	5905-00-279-1890	RC20GF391J	81349	RESISTOR, FIXED, COMPOSITION	EA	1
15	31	XDHZZ		CK62AX102M	81349	CAPACITOR, FIXED	EA	2
15	32	PAHZZ	5905-00-279-1757	RC20GF152J	81349	RESISTOR, FIXED, COMPOSITION	EA	1
						AMPLIFIER CIRCUIT CARD TB804		
16	1	PAHZZ	5910-00-823-1177	MCS14D475M	72699	CAPACITOR, FIXED, TANTALUM	EA	1
16	2	PAHZZ	5905-00-279-3503	RC20GF682J	81349	RESISTOR, FIXED, COMPOSITION	EA	2
16	3	5961-00-752-5797		2N167	03508	TRANSISTOR	EA	4
16	4	PAHZZ	5905-00-279-1757	RC20GF152J	81349	RESISTOR, FIXED, COMPOSITION	EA	1
16	5	PAHZZ	5910-00-823-1178	MCS14D106M	72699	CAPACITOR, FIXED, TANTALUM	EA	2
16	6	PAHZZ	5095-00-299-1971	RC20GF822J	81349	RESISTOR, FIXED, COMPOSITION	EA	3
16	7	PAHZZ	5905-00-279-1890	RC20GF391J	81349	RESISTOR, FIXED, COMPOSITION	EA	1
16	8	PAHZZ	5905-00-114-5441	RRC20G563JS	81349	RESISTOR, FIXED, COMPOSITION	EA	1
16	9	XDHZZ		MCS14D226M	72699	CAPACITOR, FIXED, TANTALUM	EA	2
16	10	PAHZZ	5910-00-156-7293	M39003-01-2994	81349	CAPACITOR, FIXED, TANTALUM	EA	4
16	11	PAHZZ	5961-00-680-9744	1N305	80131	SEMICONDUCTOR DEVICE, DIODE	EA	2
16	12	PAHZZ	5905-00-279-1876	RC2PGF222J	81349	RESISTOR, FIXED COMPOSITION	EA	1
16	13	PAHZZ	5910-00-827-1208	30D172A1	56289	CAPACITOR, FIXED, ELECTROLYTIC	EA	3

SECTION II. REPAIR PARTS LIST(CONTINUED)

(1) ILLUSTRATION		(2)	(3)	(4)	(5)	(6)	(7)	(8)
(a) FIG NO.	(b) ITEM NO.	SMR CODE	NATIONAL STOCK NUMBER	PART NUMBER	FSCM	DESCRIPTION USABLE ON CODE	U/M	QTY INC IN UNIT
16	14	PAHZZ	5905-00-110-0196	RCR20G102JS	81349	RESISTOR, FIXED, COMPOSITION	EA	1
16	15	PAHZZ	5905-00-279-3513	RC20GF221J	81349	RESISTOR, FIXED, COMPOSITION	EA	1
16	16	PAHZZ	5961-00-474-1864	1N281	81349	SEMICONDUCTOR DEVICE, DIODE	EA	3
16	17	PAHZZ	5905-00-195-6800	RC20GF561J	81349	RESISTOR, FIXED, COMPOSITION	EA	2
16	18	PAHZZ	5961-00-577-3023	2N270	80131	TRANSISTOR	EA	1
16	19	PAHZZ	5910-00-878-7297	29F510	24446	CAPACITOR, FIXED, TANTALUM	EA	1
16	20	PAHZZ	5905-00-279-1880	RC20GF272J	81349	RESISTOR, FIXED, COMPOSITION	EA	1
16	21	PAHZZ	5905-00-141-0591	RC20G103JS	81349	RESISTOR, FIXED, COMPOSITION	EA	1
16	22	PAHZZ	5905-00-171-1999	RC20GF821J	81349	RESISTOR, FIXED, COMPOSITION	EA	1
16	23	PAHZZ	5905-00-171-1998	RC20GF333J	81349	RESISTOR, FIXED, COMPOSITION	EA	1
16	24	PAHZZ	5905-00-190-8881	RC20GF182J	81349	RESISTOR, FIXED, COMPOSITION	EA	2
16	25	PAHZZ	5905-00-190-8880	RC20GF122J	81349	RESISTOR, FIXED, COMPOSITION	EA	1
						GROUP: 0105 TRANSMITTER CONTROL C-3446/FSW-8		
17	1	PAFZZ	5310-00-934-9747	MS35649-262	96906	NUT, PLAIN, HEXAGONAL, NO. 6-32	EA	32
17	2	PAFZZ	5310-00-045-4007	MS35338-41	96906	WASHER, LOCK, NO. 6	EA	32
17	3	PAFZZ	5305-00-984-6191	MS35206-243	96906	SCREW, MACHINE, PAN HEAD, NO. 8-32	EA	10
17	4	PAFZZ	56310-00-045-3299	MS35338-42	96906	WASHER, LOCK, NO. 8	EA	20
17	5	XDFZZ		MS35650-102	96906	NUT, PLAIN, HEXAGONAL, NO. 10-32	EA	4
17	6	PAFZZ	5310-00-045-3296	MS35338-43	96906	WASHER, LOCK, NO. 10	EA	4
17	7	PAFZZ	5950-00-823-1170	SM-C-366254	80063	TRANSFORMER, AUDIO FREQUENCY	EA	1
17	8	PAFZZ	5945-00-752-5908	SM-C-366206	80063	RELAY, ARMATURE	EA	10
17	9	PAFZZ	5945-00-752-5903	SM-C-366202	80063	RELAY, ARMATURE	EA	10
17	10	PAFZZ	5905-00-682-4207	RN70C6040F	81349	RESISTOR, FIXED, FILM	EA	10
17	11	PAFZZ	5310-00-934-9739	MS35649-242	96906	NUT, PLAIN, HEXAGONAL, NO. 4-40-	EA	8
17	12	PAFZZ	5310-00-579-0079	MS35333-37	96906	WASHER, LOCK, NO. 4	EA	9
17	13	XDFZZ		SM-B-366787	80063	MARKER, STRIP	EA	1
17	14	XDFZZ		6007-2-MSE	75382	TERMINAL, STRIP	EA	1
17	15	PAPZZ	5310-00-983-8483	MS27183-5	96906	WASHER, FLAT, NO. 4	EA	4
17	16	PAFZZ	5305-00-045-3296	MS35338-43	96906	SCREW, MACHINE, PAN HEAD, NO. 4-40	EA	4
17	17	PAFZZ	5305-00-614-0260	MS35265-17	96906	SCREW, MACHINE, FILLISTER HEAD, NO. 4-40	EA	8
17	18	PAFZZ	5935-00-621-6585	2-20175P121	81312	CONNECTOR, RECEPTACLE, ELECTRICAL	EA	1
17	19	PAFZZ	5935-00-615-2255	MRE-75-S-J	81312	CONNECTOR, RECEPTACLE, ELECTRICAL	EA	1
17	20					MALE THREADED LOCKPIN STUD, P/O ITEMS 18 & 19	EA	2
17	21					FEMALE THREADED LOCKPIN STUD, P/O ITEMS 18 & 19		
17	22	PAFZZ	5305-00-984-6192	MS35206-244	96906	SCREW, MACHINE, PAN HEAD, NO. 8-32	EA	10
17	23	PAFZZ	5310-00-934-9738	MS35649-222	96906	NUT, PLAIN, HEXAGONAL, NO. 2-56	EA	2
17	24	PAFZZ	5310-00-543-5060	MS35338-39	96906	WASHER, LOCK, NO. 2	EA	2
17	25	PAFZZ	5930-00-655-1582	MS35059-23	96906	SWITCH, TOGGLE	EA	10
17	26					NUT, PLAIN, HEXAGONAL, P/O ITEM 25	EA	20
17	27					WASHER, LOCK, P/O ITEM 25	EA	10
17	28					WASHER, KEY, P/O ITEM 25	EA	10
17	29	PAFZZ	5305-00-958-5450	M35190-240	96906	SCREW, MACHINE, FLAT HEAD, NO. 6-32	EA	2
17	30	XDFZZ		SM-B-366553	80063	SPACER	EA	2

SECTION II. REPAIR PARTS LIST(CONTINUED)

(1) ILLUSTRATION		(2)	(3)	(4)	(5)	(6)	(7)	(8)
(a) FIG NO.	(b) ITEM NO.	SMR CODE	NATIONAL STOCK NUMBER	PART NUMBER	FSCM	DESCRIPTION USABLE ON CODE	U/M	QTY INC IN UNIT
17	31	PAFZZ	5940-00-754-6892	2432-1	71279	STAND-OFF	EA	5
17	32	PAFZZ	5305-00-993-0191	MS35206-212	96906	SCREW, MACHINE, PAN HEAD, NO. 4-40	EA	5
17	33	PAFZZ	5305-00-984-4984	MS35206-227	96906	SCREW, MACHINE, PAN HEAD, NO. 8-32	EA	4
						GROUP: 0106 TELEPHONE SIGNAL CONTROL C-3435/FSW-8		
18	1	PAFZZ	5310-00-934-9747	MS35649-262	96906	NUT, PLAIN, HEXAGONAL, NO. 6-32	EA	60
18	2	PAFZZ	5310-00-045-4007	MS35338-41	96906	WASHER, LOCK, NO. 6	EA	60
18	3	PAFZZ	5945-00-752-5880	SM-C-366207	80063	RELAY, ARMATURE	EA	10
18	4	PAFZZ	5805-00-244-1915	SC-B-104853	80063	GENERATOR, RINGING	EA	1
18	5	PAFZZ	5945-00-752-5876	SM-C-366204	80063	RELAY, ARMATURE	EA	10
18	6	PAFZZ	5310-00-934-9739	MS35649-242	96906	NUT, PLAIN, HEXAGONAL, NO. 4-40	EA	8
18	7	PAFZZ	5310-00-579-0079	MS35333-37	96906	WASHER, LOCK NO. 4	EA	8
18	8	PAFZZ	5310-00-983-8483	MS27183-5	96906	WASHER, FLAT, NO. 4	EA	4
18	9	PAFZZ	5935-00-621-6585	2-20175P121	81312	CONNECTOR, RECEPTACLE, ELECTRICAL	EA	1
18	10					FEMALE THREADED LOCKPIN STUD, P/O ITEM 9	EA	1
18	11					MALE THREADED LOCKPIN STUD, P/O ITEM 9	EA	1
18	12	PAFZZ	5305-00-531-0298	MS35265-15	96906	SCREW, MACHINE, FILLISTER HEAD, NO. 4-40	EA	4
18	13	XDFZZ		SM-B-366654	80063	GROMMET	EA	1
18	14	PAFZZ	5310-00-543-5060	MS35338-39	96906	WASHER, LOCK, NO. 2	EA	1
18	15	PAFZZ	5310-00-934-9738	MS35649-222	96906	NUT, PLAIN, HEXAGONAL, NO. 2-56	EA	1
						GROUP: 0107 POWER SUPPLY PP-2803A/ FSW-8		
19	1	PAFZZ	5310-00-045-3299	MS35338-42	96906	WASHER, LOCK, NO. 8	EA	44
19	2	PAFZZ	5305-00-984-6192	MS35206-244	96906	SCREW, MACHINE, PAN HEAD, NO. 8-32	EA	6
19	3	PAFZZ	5305-00-984-6194	MS35206-246	96906	SCREW, MACHINE, PAN HEAD, NO. 8-32	EA	4
19	4	PAFZZ	5305-00-889-3001	MS352006-231	96906	SCREW, MACHINE, PAN HEAD, NO. 6-32	EA	2
19	5	PAFZZ	5961-00-822-8835	2N511B	01295	TRANSISTOR	EA	1
19	6	XDFZZ		SM-B-366784	80063	WASHER, MICA	EA	1
19	7	XDFZZ		SM-B-366782	80063	HEAT SINK	EA	4
19	8	PAFZZ	5310-00-809-8544	MS27183-7	96906	WASHER, FLAT, NO. 8	EA	8
19	9	PAFZZ	5305-00-889-3002	MS35206-242	96906	SCREW, MACHINE, PAN HEAD, NO. 8-32	EA	8
19	10	XDFZZ		1200	06540	WASHER, INSULATED, SHOULDER	EA	2
19	11	PAFZZ	5310-00-045-4007	MS35338-41	96906	WASHER, LOCK, NO. 6	EA	42
19	12	XDFZZ		409	79963	LUG, TERMINAL	EA	1
19	13	PAFZZ	5310-00-934-9747	MS35649-262	96906	NUT, PLAIN, HEXAGONAL, NO. 6-32	EA	6
19	14	XDFZZ		SM-B-366589	80063	PLATE, GUIDE PIN	EA	2
19	15	PAFZZ	5310-00-045-3296	MS35338-43	96906	WASHER, LOCK, NO. 10	EA	4
19	16	PAFZZ	5305-00-993-1848	MS35207-265	96906	SCREW, MACHINE, PAN HEAD, NO. 10-32	EA	4
19	17	PAFZZ	5305-00-984-6191	MS35206-243	96906	SCREW, MACHINE, PAN HEAD, NO. 8-32	EA	11
19	18	XAFFD		SM-C-366441	80063	CIRCUIT CARD, TB 501 (SEE FIG. 21 FOR PARTS BREAKDOWN)	EA	1
19	19	PAFZZ	5310-00-983-8483	MS27183-5	96906	WASHER, FLAT, NO. 6	EA	25
19	20	PAFZZ	5305-00-889-3000	MS35206-230	96906	SCREW, MACHINE, PAN HEAD, NO. 6-32	EA	18
19	21	PAFZZ	5305-00-958-5453	MS35190-236	96906	SCREW, MACHINE, FLAT HEAD, NO. 6-32	EA	4
19	22	XDFZZ		2422-06-04	78189	TERMINAL, LUB	EA	10

SECTION II. REPAIR PARTS LIST(CONTINUED)

(1) ILLUSTRATION		(2)	(3)	(4)	(5)	(6)	(7)	(8)
(a) FIG NO.	(b) ITEM NO.	SMR CODE	NATIONAL STOCK NUMBER	PART NUMBER	FSCM	DESCRIPTION USABLE ON CODE	U/M	QTY INC IN UNIT
19	23	PAFZZ	5940-00-204-8023	766	81312	TERMINAL, STUD	EA	2
19	24	PAFZZ	5310-00-950-1310	MS15795-204	96906	WASHER, FLAT, NO. 4	EA	1
19	25	PAFZZ	5305-00-889-2997	MS35206-215	96906	SCREW, MACHINE, PAN HEAD, NO. 4-40	EA	1
19	26	PAFZZ	5310-00-579-0079	MS35333-37	96906	WASHER, LOCK, NO. 4	EA	15
19	27	PAFZZ	5310-00-934-9739	MS35649-242	96906	NUT, PLAIN, HEXAGONAL, NO. 4-40	EA	3
19	28	XDFZZ		2120-08-03	78189	TERMINAL, LUG	EA	3
19	29	XDFZZ		SM-B-366794	80063	SPACER, STANDOFF	EA	1
19	30	XDFZZ		CP10A3KE104K	81349	CAPACITOR, FIXED, PAPER DIELECTRIC	EA	11
19	31	PAFZZ	5305-00-984-4984	MS35206-227	96906	SCREW, MACHINE, PAN HEAD, NO. 6-32	EA	9
19	32	PAFZZ	5961-00-752-6017	1N2518	81483	SEMICONDUCTOR DEVICE, DIODE	EA	2
19	33	PAFZZ	5961-00-950-6595	1N3999A	81349	SEMICONDUCTOR DEVICE, DIODE	EA	1
19	34	XDFZZ		MS35333-22	96906	WASHER, LOCK, INTERNAL TOOTH, NO. 10	EA	3
19	35	XDFZZ		MS35650-102	96906	NUT, PLAIN, HEXAGONAL, NO. 10-32	EA	3
19	36					WASHER, MICA P/O ITEMS 32 & 33	EA	2
19	37					LUG, TERMINAL P/O ITEM 33	EA	1
19	39	PAFZZ	5310-00-934-9757	MS35649-282	96906	NUT, PLAIN, HEXAGONAL, NO. 8-32	EA	13
19	40	PAFZZ	5970-00-814-0393	MS75009-2	96906	WASHER, MICAQ	EA	4
19	41	PAFZZ	5905-00-842-6451	RW30V2R2	81349	RESISTOR, FIXED, WIREWOUND	EA	2
19	42	PAFZZ	5305-00-984-6199	MS35206-251	96906	SCREW, MACHINE, PAN HEAD, NO. 8-32	EA	6
19	43	PAFZZ	5961-00-475-9539	1N1451	70779	SEMICONDUCTOR DEVICE, DIODE	EA	4
19	44	XAFFF		SM-B-366440	80063	CIRCUIT CARD, TB 504 (SEE FIG. 21 FOR PARTS BREAKDOWN)	EA	1
19	45	XAFFF		SM-B-366634	80063	CIRCUIT CARD, TB 503 (SEE FIG. 21 FOR PARTS BREAKDOWN)	EA	1
19	46	XDFZZ		MS35439-46	96906	GROMMET	EA	2
19	47	PAFZZ	5961-00-826-1882	AM1010	70779	SEMICONDUCTOR DEVICE, DIODE	EA	2
19	48					NUT, PLAIN HEXAGONAL, P/O ITEM 47	EA	2
19	49					WASHER, LOCK, P/O ITEM 47	EA	2
19	50	PAFZZ	5940-00-143-5330	756	81312	TERMINAL, STUD	EA	8
19	51	PAFZZ	5305-00-889-3116	MS35206-213	96906	SCREW, MACHINE, PAN HEAD, NO. 4-40	EA	10
19	52	PAFZZ	5305-00-984-6211	MS35206-264	96906	SCREW, MACHINE, PAN HEAD, NO. 10-32	EA	2
19	53	PAFZZ	5940-00-254-5216	2118-14-00	78189	TERMINAL, LUG	EA	1
19	54	PAFZZ	5340-00-060-5386	X1075	71279	HANDLE	EA	1
19	55	PAFZZ	5305-00-984-6193	MS35206-245	96906	SCREW, MACHINE, PAN HEAD, NO. 8-32	EA	3
19	56	PAFZZ	5305-00-059-4552	MS35190-237	93906	SCREW, MACHINE, FLAT HEAD NO. 6-32	EA	8
19	57	PAFZZ	5950-00-823-1134	SM-C-36612	80063	REACTOR	EA	1
19	58	PAFZZ	5305-00-984-4989	MS35206-229	96906	SCREW, MACHINE, PAN HEAD NO. 6-32	EA	1
19	59	XAFFF		SM-C-366618	80063	CIRCUIT CARD, TB 502 (SEE FIG. 21 FO PARTS BREAKDOWN)	R EA	1
19	60	PAFZZ	5340-00-608-0655	X1801E	71279	SPACER, STANDOFF	EA	1
19	61	PAFZZ	5905-00-577-3655	RA20LASB100A	81349	RESISTOR, VARIABLE, WIREWOUND	EA	1
19	62					NUT, HEXAGONAL, SELF-LOCKING P/O ITEM 61	EA	1
19	63					NUT, PLAIN, HEXAGONAL, P/O ITEM 61	EA	1

SECTION II. REPAIR PARTS LIST(CONTINUED)

(1) ILLUSTRATION		(2)	(3)	(4)	(5)	(6)	(7)	(8)
(a) FIG NO.	(b) ITEM NO.	SMR CODE	NATIONAL STOCK NUMBER	PART NUMBER	FSCM	DESCRIPTION USABLE ON CODE	U/M	QTY INC IN UNIT
19	64					WASHER, LOCK, P/O ITEM 61	EA	1
19	65	PAFZZ	5905-00-617-6649	RA20LASB200A	81349	RESISTOR, VARIABLE, WIREWOUND	EA	1
19	66	PAFZZ	5935-00-768-4232	MS39024-10-08	96906	JACK, TENT, YELLOW	EA	3
19	67	PAFZZ	5935-00-892-8804	MS16108-2A	96906	JACK, TEST, RED	EA	2
19	68	PAFZZ	5935-00-577-2337	MS16108-5A	96906	JACK, TEST	EA	1
19	69					WASHER, LOCK, P/O ITEMS 66, 67, & 68	EA	6
19	70					NUT, PLAIN, HEXAGONAL, P/O ITEMS 66, 67 & 68	EA	6
19	71	PAOZZ	5999-00-283-7178	342003-SA-2	75915	CAP, FUSEHOLDER	EA	2
19	72	PAOZZ	5920-00-519-7733	F03G8R00A	81349	FUSE, CARTRIDGE, 8 AMP	EA	1
19	73	PAOZZ	5920-00-556-0144	FHN20G	81349	FUSEHOLDER	EA	2
19	74					WASHER, LOCK, P/O ITEM 73	EA	2
19	75					NUT, PLAIN, HEXAGONAL, P/O ITEM 73	EA	2
19	76	PAOZZ	5920-00-280-9328	F02B125V½A	81349	FUSE, CARTRIDGE, 1½AMP	EA	1
						POWER SUPPLY PP-2803A/FSW-8 UPPER SECTION		
20	1	PAFZZ	5305-00-984-4984	MS35206-227	96906	SCREW, MACHINE, PAN HEAD, NO. 6-32	EA	5
20	2	PAFZZ	5910-00-074-4247	CM30FD682G03	81349	CAPACITOR, FIXED, ELECTROLYTIC	EA	1
20	3	PAFZZ	5305-00-984-4988	MS35206-228	96906	SCREW, MACHINE, PAN HEAD, NO. 6-32	EA	4
20	4	PAFZZ	5310-00-045-4007	MS35338-41	96906	WASHER, LOCK, NO. 6	EA	41
20	5	PAFZZ	5310-00-983-8483	MS27183-5	96906	WASHER, FLAT, NO. 6	EA	25
20	6	PAFZZ	5910-00-196-1641	HC1560	37942	CAPACITOR, FIXED, ELECTROLYTIC	EA	1
20	7	PAFZZ	5950-00-823-1169	SM-C-366258	80063	TRANSFORMER, POWER, STEP-DOWN	EA	1
20	8	PAFZZ	5305-00-984-6192	MS35206-244	96906	SCREW, MACHINE, PAN HEAD, NO. 8-32	EA	6
20	9	PAFZZ	5310-00-045-3299	MS35338-42	96906	WASHER, LOCK, NO. 8	EA	44
20	10	PAFZZ	5950-00-823-1168	SM-C-366249	80063	REACTOR	EA	1
20	11	PAFZZ	5945-00-752-5909	SM-C-366208	80063	RELAY, ARMATURE	EA	1
20	12	PAFZZ	5945-00-752-5878	SM-C-366205	80063	RELAY, ARMATURE	EA	1
20	13	PAFZZ	5310-00-934-9747	MS35649-262	96906	NUT, PLAIN, HEXAGONAL, NO. 6-32	EA	8
20	14	PAFZZ	5310-00-934-9739	MS35649-242	96906	NUT, PLAIN, HEXAGONAL, NO. 4-40	EA	6
29	15	PAFZZ	5310-00-579-0079	MS35333-37	96906	WASHER, LOCK, NO. 4	EA	1
20	16	PAFZZ	5935-00-812-6799	MS3102R-20-4S	96906	CONNECTOR, RECEPTACLE, ELECTRICAL	EA	1
20	17	PAFZZ	5305-00-889-2997	MS35206-215	96906	SCREW, MACHINE, PAN HEAD, NO. 4-40	EA	4
20	18	PAFZZ	5305-00-889-3000	MS35206-230	96906	SCREW, MACHINE, PAN HEAD, NO. 6-32	EA	8
20	19	PAFZZ	5935-00-149-2671	MS3102A-28-12P	96906	CONNECTOR, RECEPTACLE, ELECTRICAL	EA	1
20	20	PAFZZ	5935-00-878-8741	MS3102R-24-28PX	96906	CONNECTOR, RECEPTACLE, ELECTRICAL	EA	1
20	21	PAFZZ	5305-00-889-3001	MS35206-231	96906	SCREW, MACHINE, PAN HEAD, NO. 6-32	EA	8
20	22	PAFZZ	5961-00-062-1602	2N301	80131	TRANSISTOR	EA	3
20	23	XDFZZ		757	08530	WASHER, MICA	EA	4
20	24	XDFZZ		1200	06540	WASHER, SHOULDER, NO. 6	EA	6
20	25	XDFZZ		409	79963	TERMINAL, LUG	EA	3
20	26	XDFZZ		SM-B-36682	80063	HEAT SINK	EA	1
20	27	PAFZZ	5961-00-822-8835	2N511B	01295	TRANSISTOR	EA	1
20	28	PAFZZ	5305-00-984-6194	MS35206-246	96906	SCREW, MACHINE, PAN HEAD, NO. 8-32	EA	2
20	29	PAFZZ	5310-00-809-8544	MS27183-7	96906	WASHER, FLAT, NO. 8	EA	2

SECTION II. REPAIR PARTS LIST(CONTINUED)

(1) ILLUSTRATION		(2)	(3)	(4)	(5)	(6)	(7)	(8)
(a) FIG NO.	(b) ITEM NO.	SMR CODE	NATIONAL STOCK NUMBER	PART NUMBER	FSCM	DESCRIPTION USABLE ON CODE	U/M	QTY INC IN UNIT
20	30	PAFZZ	5310-00-934-9757	MS35649-282	96906	NUT, PLAIN, HEXAGONAL, NO. 8-32	EA	2
20	31	PAFZZ		MS35225-51	96906	SCREW, MACHINE, PAN HEAD, NO. 8-32	EA	4
20	32	PAFZZ	5340-00-680-4154	X1801J	71279	STAND-OFF, SPACER	EA	2
20	33	XDFZZ		MS35225-17-96906		SCREW, MACHINE, PAN HEAD, NO. 4-40	EA	4
20	34	PAFZZ	5310-00-579-0079	MS35333-37	96906	WASHER, LOCK, NO. 4	EA	2
20	35	PAFZZ	5905-00-801-6204	B50-1500HM50W	91637	RESISTOR, FIXED, WIRWOUND	EA	1
20	36	XDFZZ		2120-08-03	78189	TERMINAL, LUG	EA	3
20	37	XDFZZ		2422-06-04	78189	TERMINAL, LUG	EA	5
20	38	PAFZZ	5310-00-761-6882	MS51967-2	96906	NUT, PLAIN, HEXAGONAL, NO. ¼-20	EA	4
20	39	PAFZZ	5310-00-582-5965	MS35338-25	96906	WASHER, LOCK, NO. ¼	EA	4
20	40	PAFZZ	5325-00-276-6211	2537	70485	GROMMET	EA	3
20	41	PAFZZ	5305-00-059-4552	MS35190-237	96906	SCREW, MACHINE, FLAT HEAD, NO. 6-32	EA	3
20	42	XDFZZ		CE41C401H	81349	CAPACITOR, FIXED, ELECTROLYTIC	EA	2
20	43					WASHER, LOCK, P/O ITEM 42	EA	2
20	44					NUT, PLAIN, HEXAGONAL, P/O ITEM 42	EA	2
20	45	XDPZZ		CE41C251D	81349	CAPACITOR, FIXED, ELECTROLYTIC	EA	1
20	46					NUT, PLAIN, HEXAGONAL, P/O ITEM 45	EA	1
20	47					WASHER, LOCK, P/O ITEM 45	EA	1
20	48	PAFZZ	5910-00-948-9266	CE44C122F	81349	CAPACITOR, FIXED, ELECTROLYTIC	EA	1
20	49					WASHER, LOCK, P/O ITEM 48	EA	1
20	50					NUT, PLAIN, HEXAGONAL, P/O ITEM 48	EA	1
20	51	PAFZZ	5910-00-063-5509	CE44C152G	81349	CAPACITOR, FIXED, ELECTROLYTIC	EA	1
20	52					WASHER, LOCK, P/O ITEM 51	EA	1
20	53					NUT, PLAIN, HEXAGONAL, P/O ITEM 51	EA	1
20	54	PAFZZ	5305-00-984-4992	MS35206-232	96906	SCREW, MACHINE, PAN HEAD, NO. 6-32	EA	1
20	55	PAFZZ	5910-00-682-2543	VR-3	37942	CLAMP	EA	1
20	56	PAFZZ	5305-00-984-6191	MS35206-243	96906	SCREW, MACHINE, FLAT HEAD, NO. 8-32	EA	4
20	57	PAFZZ	5910-00-823-1167	HC5010A	37942	CAPACITOR, FIXED, ELECTROLYTIC	EA	1
20	58	PAFZZ	5910-00-151-7564	VR-8	37942	CLAMP	EA	1
20	59	XDFZZ		MS35225-47	96906	SCREW, MACHINE, PAN HEAD, NO. 8-32	EA	2
20	60	PAFZZ	5910-00-649-4142	VR-6	37942	CLAMP	EA	1
20	61	PAFZZ	5905-00-059-6320	PH-25	91637	RESISTOR, FIXED WIREWOUND	EA	1
20	62					NUT, PLAIN, HEXAGONAL, P/O ITEM 61	EA	1
20	63	PAFZZ	5305-00-984-6197	MS35206-249	96906	SCREW, MACHINE, PAN HEAD, NO. 8-32	EA	8
20	64	XDFZZ		2264	79570	GROMMET	EA	1
20	65	PAFZZ	5325-00-291-0743	AN931-A10-14	96906	GROMMET	EA	2
20	66	XDFZZ		RH-50	91637	RESISTOR, FIXED, WIREWOUND	EA	1
						CIRCUIT CARDS ON POWER SUPPLY PP-2803/ FSW-8		
21	1	PAFZZ	5961-00-577-6214	1N538	81349	SEMICONDUCTOR DEVICE, DIODE	EA	4
21	2	PAFZZ	5961-00-067-3955	1N153	81349	SEMICONDUCTOR DEVICE, DIODE	EA	1
21	3	PAFZZ	5905-00-110-0991	RCR32G151JS	81349	RESISTOR, FIXED, COMPOSITION	EA	2
21	4	PAFZZ	5905-00-121-9860	RCR32G301JS	81349	RESISTOR, FISED, COMPOSITION	EA	1
21	5	PAFZZ	5961-00-577-3023	2N270	80131	TRANSISTOR	EA	4

SECTION II. REPAIR PARTS LIST(CONTINUED)

(1) ILLUSTRATION		(2)	(3)	(4)	(5)	(6)	(7)	(8)
(a) FIG NO.	(b) ITEM NO.	SMR CODE	NATIONAL STOCK NUMBER	PART NUMBER	FSCM	DESCRIPTION USABLE ON CODE	U/M	QTY INC IN UNIT
21	6	XDFZZ		RS-2A, 18 OHM	91637	RESISTOR, FIXED, WIREWOUND	EA	1
21	7	PAFZZ	5905-00-472-0157	RNR70E2800G5	81349	RESISTOR, FIXED, COMPOSITION	EA	2
21	8	PAFZZ	5961-00-475-9539	1N1451	70779	SEMICONDUCTOR DEVICE, DIODE	EA	4
21	9	XDFZZ	5905-00-279-1729	RC32GF111J	81349	RESISTOR, FIXED, COMPOSITION	EA	1
21	10	XDFZZ		RS-2A, 36 OHM	91637	RESISTOR, FIXED, WIREWOUND	EA	1
21	11	XDFZZ		RS-2A, 43 OHM	91637	RESISTOR, FIXED, WIREWOUND	EA	1
21	12	PAHZZ	5961-00-057-0386	1N3827A	81349	SEMICONDUCTOR DEVICE, DIODE	EA	2
21	13	XDFZZ		CPO41EB474K	81349	CAPACITOR, FIXED, PAPER DIELECTRIC	EA	2
21	14	PAFZZ	5905-00-171-2006	RC20GF271J	81349	RESISTOR, FIXED, COMPOSITION	EA	1
21	15	PAFZZ	5905-00-141-0720	RCR32G330JS	81349	RESISTOR, FIXED, COMPOSITION	EA	1
						GROUP: 02 METEROLOGICAL DISPLAY CONSOLE 0A-2054/FSW-8		
22	1	PAFZZ	5305-00-989-6265	MS35207-262	96906	SCREW, MACHINE, PAN HEAD, NO. 10-32	EA	4
22	2	PAFZZ	5310-00-045-3296	MS35338-43	96906	WASHER, LOCK, NO. 10	EA	13
22	3	PAFZZ	5310-00-809-8546		96906	WASHER, FLAT, NO. 10	EA	13
22	4	XAFFF		SM-D-366328	80063	LAMP PANEL ASSEMBLY (SEE FIG. 27 FOR FOR PARTS BREAKDOWN)	EA	1
22	5	PAFZZ	5305-00-989-7434	MS35207-263	96906	SCREW, MACHINE, PAN HEAD, NO. 10-32	EA	8
22	6	XAFFF		SM-D-366048	80063	WINDSPEED AND DIRECTION INDICATOR PANEL (SEE FIG 28 FOR PARTS BREAKDOWN)	EA	1
22	7	XAFFF		SM-D-366052	80063	FLIGHT DATA BOARD (SEE FIG 26 FOR PARTS BREAKDOWN)	EA	1
22	8	PAFZZ	5305-00-753-7157	SM-B-366199	80063	SCREW, CAPTIVE	EA	4
22	9	XAFFF		SM-D-366050	80063	STORAGE DESK ASSEMBLY (SEE FIG 26 FOR PARTS BREAKDOWN)	EA	1
22	10	PAFZZ	305-00-990-6444	MS35207-261	96906	SCREW, MACHINE, PAN HEAD, NO. 10-32	EA	4
22	11	PAFZZ	5325-00-639-5575	2600-BW	71286	FASTENER, CAMLOC, WING TYPE	EA	2
22	12	PAFZZ	5310-00-337-8329	2600-LW	71286	WASHER, RETAINER CAMLOC, P/O ITEM 11	EA	2
22	13	XAFFF		SM-D-366191	80063	BAROMETRIC MOUNTING PLATE ASSEMBLY (SEE FIG 29 FOR PARTS BREAKDOWN)	EA	1
22	14	XAFFF		SM-D-366-042	80063	ELECTRICAL EQUIPMENT CABINET, CY-2940A /FSW8	EA	1
22	15	PAFZZ	5305-00-984-4984	MS35206-227	96906	SCREW, MACHAINE, PAN HEAD, NO. 6-32	EA	6
22	16	PAFZZ	5310-00-045-4007	MS35338-41	96906	WASHER, LOCK, NO. 6	EA	27
22	17	PAFZZ	5305-00-958-5450	MS35190-240	96906	SCREW, MACHINE, FLAT HEAD, NO. 6-32	EA	1
22	18	XDFZZ		SM-B-366335	80063	LOCK, DOOR	EA	1
22	19	PAFZZ	5310-00-934-9747	MS35649-262	96906	NUT, PLAIN, HEXAGONAL, NO. 6-32	EA	1
22	20	PAFZZ	5305-00-984-4988	MS35206-228	96906	SCREW, MACHINE, PAN HEAD, NO. 6-32	EA	20
22	21	XAFFF		SM-D-366046	80063	CLOCK AND DIGITAL READOUT PANEL (SEE FOR PARTS BREAKDOWN)	EA	1
						GROUP: 0201 ELECTRICAL EQUIPMENT CABINET, CY-2940A/FSW-8		
23	1	PAFZZ	5340-00-598-2597	MS21919DG-8	96906	CLAMP, CABLE	EA	2
23	2	PAFZZ	5310-00-983-8483	MS27183-5	96906	WASHER, FLAT, NO. 6	EA	6
23	3	PAFZZ	5310-00-045-4007	MS35338-41	96906	WASHER, LOCK, NO. 6	EA	28
23	4	PAFZZ	5305-00-889-3000	MS35206-230	96906	SCREW, MACHINE, PAN HEAD, NO. 6-32	EA	2
23	5	PAFZZ	5305-00-889-3001	MS352026-231	96906	SCREW, MACHINE, PAN HEAD, NO. 6-32	EA	4

AMSEL-MA Form 6196
1 OCT 74

HISA-FM 2885-74

SECTION II. REPAIR PARTS LIST(CONTINUED)

(1) ILLUSTRATION		(2)	(3)	(4)	(5)	(6) DESCRIPTION	(7)	(8)
(a) FIG NO.	(b) ITEM NO.	SMR CODE	NATIONAL STOCK NUMBER	PART NUMBER	FSCM	USABLE ON CODE	U/M	QTY INC IN UNIT
23	6	XDFZZ		600A-12-MSE	75382	TERMINAL, STRIP	EA	1
23	7	XDFZZ		600-12	75382	MARKER, STRIP	EA	1
23	8	PAFZZ	5310-00-934-9747	MS35649-262	96906	NUT, PLAIN, HEXAGONAL, NO. 6-32	EA	28
23	9	PAFZZ	5340-00-543-4394	MS21919DG-6	96906	CLAMP, CABLE, 3-8 ID	EA	2
23	10	PAFZZ	5305-00-059-4552	MS35190-237	96906	SCREW, MACHINE, FLAT HEAD, NO. 6-32	EA	15
23	11	PAFZZ	5305-00-045-3296	MS35338-43	96906	SCREW, MACHINE, PAN HEAD, NO. 4-40	EA	8
23	12	PAFZZ	5310-00-579-0079	MS35333-37	96906	WASHER, LOCK, NO. 4	EA	8
23	12	PAFZZ	5310-00-951-4679	MS15795-203	96906	WASHER, LOCK, FLAT, NO. 4	EA	8
23	14	PAFZZ	5310-00-934-9739	MS35649-242	96906	NUT, PLAIN, HEXAGONAL, NO. 4-40	EA	4
23	15	XDFZZ		600-20	75382	MARKER, STRIP	EA	2
23	16	XDFZZ		600A-20MSE	75382	TERMINAL STRIP	EA	2
23	17	PAFZZ	5305-00-984-4983	MS35206-226	96906	SCREW, MACHINE, PAN HEAD, NO. 6-32	EA	5
23	18	XDFZZ		MS35650-102	96906	NUT, PLAIN, HEXAGONAL, NO. 10-32	EA	2
23	19	PAFZZ	5310-00-045-3296	MS35338-43	96906	WASHER, LOCK, NO. 10	EA	6
23	20	PAFZZ	5310-00-809-8546	MS15795-208	96906	WASER, FLAT, NO. 10		
23	21	PAFZZ	5305-00-989-7435	MS35207-264	96906	SCREW, MACHINE, PAN HEAD, NO. 10-32	EA	2
23	22	PAFZZ	5305-00-984-4988	MS35206-228	96906	SCREW, MACHINE, PAN HEAD, NO 6-32	EA	7
23	23	PAFZZ		MS603-4	75382	MAKER, STRIP	EA	1
23	24	PAFZZ		603-4MFE	75382	TERMINAL, STRIP	EA	1
23	25	PAFZZ	5310-00-809-8544	MS27183-7	96906	WASHER, SLAT, NO. 8	EA	4
23	26	PAFZZ	5310-00-045-3299	MS35338-42	96906	WASHER, LOCK NO. 8	EA	4
23	27	PAFZZ	5305-00-984-6196	MS352056-248	96906	SCREW, MACHINE, PAN HEAD, NO. 8-32	EA	4
23	28	PAFZZ	5305-00-988-1726	MS35206-282	96906	SCREW, MACHINE, PAN HEAD, NO. ½-20	EA	12
23	29	PAFZZ	5310-00-582-5965	MS35338-25	96906	WASHER, LOCK, NO. 1-4		
23	30	PAFZZ	5935-00-283-4003	WC00596D7	81349	CONNECTOR, RECEPTAE, ELECTRICAL	EA	1
23	31	PAFZZ	5305-00-989-6265	MS35207-262	96906	SCREW, MACHINE, PAN HEAD, NO. 10-32	EA	2
23	32	XDFZZ		SM-B-366192	80063	SCREW, SHOULDER, NO. 6-32	EA	1
						BASE ASSEMBLY		
24	1	PAFZZ	5305-00-984-4989	MS35206-229	96906	SCREW, MACHINE, PAN HEAD, NO. 6-32	EA	7
24	2	PAFZZ	5310-00-045-4007	MS35338-41	96906	WASHER, LOCK, NO. 6	EA	35
24	3	PAFZZ	5305-00-984-4983	MS35206-2226	96906	SCREW, MACHINE, PAN HEAD, NO. 6-32	EA	4
24	4	PAFZZ	5305-00-988-1724	MS35206-280	96906	SCREW, MACHINE, PAN HEAD, NO. ¼-20	EA	8
24	5	PAFZZ	5310-00-582-5965	MS35338-25	96906	WASHER, LOCK, NO. ¼	EA	8
24	6	PAFZZ	5305-00-984-6191	MS35206-243	96906	SCREW, MACHINE, PAN HEAD, NO. 8-32	EA	12
24	7	PAFZZ	5310-00-045-3299	MS35338-42	96906	WASHER, LOCK, NO. 8	EA	12
24	8	PAFZZ	5310-00-809-8544	MS27183-7	96906	WASHER, FLAT, NO. 8	EA	12
24	9	PAFZZ	5305-00-984-4988	MS35206-228	96906	SCREW, MACHINE, PAN HEAD, NO. 6-32	EA	14
24	10	PAFZZ	5305-00-984-4982	MS35206-225	96906	SCREW, MACHINE, PAN HEAD, NO. 6-32	EA	2
						POWER CONTROL PANEL		
25	1	PAOZZ	6210-00-826-7477	71SB-111	72619	LENS, INDICATOR LIGHT, RED	EA	1
25	2	PAOZZ	6240-00-143-3060	MS15567-1	96906	LAMP, INCANDESCENT	EA	1
25	3	PAFZZ	6250-00-839-6095	71SB202-111	72619	LAMPHOLDER	EA	1
25	4					KUT, KNURLED, P/O ITEM 3	EA	1

SECTION II. REPAIR PARTS LIST(CONTINUED)

(1) ILLUSTRATION		(2)	(3)	(4)	(5)	(6)	(7)	(8)
(a) FIG NO.	(b) ITEM NO.	SMR CODE	NATIONAL STOCK NUMBER	PART NUMBER	FSCM	DESCRIPTION USABLE ON CODE	U/M	QTY INC IN UNIT
25	5					NUT, PLAIN, HEXAGONAL, P/O ITEM 3	EA	1
25	6	PAFZZ	5305-00-889-3118	MS35206-203	96906	SCREW, MACHINE, PAN HEAD, NO. 2-56	EA	8
25	7	PAFZZ	5310-00-543-5060	MS35338-39	96906	WASHER, LOCK, NO. 2	EA	8
25	8	XAFDZZ		SM-B-366216	80063	MAIN POWER DESIGNATION PLATE	EA	1
25	9	XAFZZ		SM-B-366219	80063	A.C. SUPPLY BEZEL	EA	1
25	10	PAFZZ	5305-00-984-4984	MS35206-227	96906	SCREW, MACHINE, PAN HEAD, NO. 6-32	EA	4
25	11	PAFZZ	5310-00-045-4007	MS35338-41	96906	WASHER, LOCK, NO. 6	EA	8
25	12	XDFZZ		MS91528-1F2D	96906	KNOB, CONTROL	EA	1
25	13					SETSCREW, P/O ITEM 12	EA	1
25	14	PAFZZ	5905-00-752-7261	SM-C-366200	80063	RESISTOR, VARIABLE, WIREWOUND	EA	1
25	15					NUT, PLAIN, HEXAGONAL, P/O ITEM 14	EA	2
25	16					WASHER, LOCK, P/O ITEM 14	EA	1
25	17	XAFZZ		SM-B-366218	80063	DIMMER CONTROL DESIGNATION PLATE	EA	1
25	18	XDFZZ		AM-12-MG3 CURVE	74193	CIRCUIT BREAKER 5.5 AMP MAIN POWER	EA	1
25	19	XDFZZ		AM-12-MG3 CURVE	74193	CIRCUIT BREAKER 1 AMP	EA	1
25	20	PAFZZ	5930-00-644-1514	MS35058-22	96906	SWITCH, TOGGLE, EMERGENCY ALARM	EA	1
25	21					NUT, PLAIN HEXAGONAL, P/O ITEM 20	EA	2
25	22					WASHER, LOCK, P/O ITEM 20	EA	1
25	23	PAFZZ	5930-00-331-3458	8497K7	15605	SWITCH, GUARD, EMERGENCY ALARM	EA	1
25	24	XAFZZ		SM-B-366217	80063	EMERGENCY ALARM DESIGNATION PLATE	EA	1
25	25	PAFZZ	5305-00-984-4982	MS35206-225	96906	SCREW, MACHINE, PAN HEAD, NO. 6-32	EA	2
						FLIGHT DATA BOARD AND STORAGE DESK		
26	1	PAFZZ	5305-00-984-6189	MS35206-241	96906	SCREW, MACHINE, PAN HEAD, NO. 8-32	EA	2
26	2	PAFZZ	5310-00-045-3299	MS35338-42	96906	WASHER, LOCK, NO. 8	EA	14
26	3	PAFZZ	5340-00-240-2378	15631	14608	CATCH	EA	1
26	4	PAFZZ	5310-00-045-4007	MS35338-41	969006	WASHER, LOCK, NO. 6	EA	24
26	5	PAFZZ	5305-00-984-4983	MS35206-226	96906	SCREW, MACHINE, PAN HEAD, NO. 6-32	EA	12
26	6	PAFZZ	5310-00-934-9747	MS35649-262	96906	NUT, PLAIN, HEXAGONAL, NO. 6-32	EA	12
26	7	PAFZZ	5305-00-989-6265	MS35207-262	96906	SCREW, MACHINE, PAN HEAD, NO. 10-32	EA	6
26	8	PAFZZ	5310-00-045-3296	MS35338-43	96906	WASHER, LOCK, NO. 10	EA	6
26	9	PAFZZ	5310-00-934-9757	MS35649-282	96906	NUT, PLAIN, HEXAGONAL, NO. 8-32	EA	12
						DESK LAMP ASSEMBLY		
27	1	PAFZZ	5305-00-958-5477	MS35190-254	96906	SCREW, MACHINE, FLAT HEAD, NO. 8-32	EA	5
27	2	PAFZZ	5305-00-984-7341	MS35192-273	96906	SCREW, MACHINE, FLAT HEAD, NO. 10-32	EA	2
27	3	PAFZZ	6230-00-830-5682	SM-C-366327	80063	LIGHT, DESK	EA	1
27	4					SETSCREW, NO. 6-32 P/O ITEM 3	EA	1
27	5					NUT, PLAIN, HEXAGONAL, NO. 6-32, P/O ITEM 3	EA	1
27	6					COLLAR, P/O ITEM 3	EA	1
27	7	PAOZZ	6240-00-617-1717	15T7DC115V	24455	LAMP, INCANDESCENT	EA	1
27	8	PAFZZ	5310-00-045-3296	MS35338-43	96906	WASHER, LOCK, NO. 10	EA	1
27	9	XDFZZ		MS35650-102	96906	NUT, PLAIN, HEXAGONAL, NO. 10-32	EA	1
27	10	PAFZZ	5305-00-984-4993	MS35206-233	96906	SCREW, MACHINE, PAN HEAD, NO. 6-32	EA	4

SECTION II. REPAIR PARTS LIST(CONTINUED)

(1) ILLUSTRATION		(2)	(3)	(4)	(5)	(6)	(7)	(8)
(a) FIG NO.	(b) ITEM NO.	SMR CODE	NATIONAL STOCK NUMBER	PART NUMBER	FSCM	DESCRIPTION USABLE ON CODE	U/M	QTY INC IN UNIT
27	11	PAFZZ	5310-00-983-8483	MS27183-5	96906	WASHER, FLAT, NO. 6	EA	4
27	12	XDFZZ		600A-4-MSE	75382	TERMINAL, STRIP	EA	1
27	13	PAFZZ	9905-00-419-5536	MS600-4	75382	MARKER, STRIP	EA	1
27	14	PAFZZ	5310-00-045-4007	MS35338-41	96906	WASHER, LOCK, NO. 6	EA	4
27	15	PAFZZ	5310-00-934-9747	MS35649-262	96906	NUT, PLAIN, HEXAGONAL, NO. 6-32	EA	4
27	16	PAFZZ	5310-00-934-9757	MS35649-282	96906	NUT, PLAIN, HEXAGONAL, NO. 8-32	EA	5
27	17	PAFZZ	5310-00-045-3299	MS35338-42	96906	WASHER, LOCK, NO. 8	EA	5
WINDSPEED AND DIRECTION INDICATOR PANEL								
28	1	PAFFF	6660-00-752-8160	SM-C-36659	80063	INDICATOR, WIND, DIRECTION ID-856/FSW-8	EA	1
28	2	PAOZZ	5999-00-244-5150	9435-1/2	71400	CAP, ELECTRICAL	EA	1
28	3	PAOZZ	5920-00-280-8344	F02A250V-2A	81349	FUSE, CARTRIDGE 2 AMP	EA	1
28	4	XDFZZ		FHN-26/U	81349	FUSEHOLDER	EA	1
28	5					WASHER, LOCK, P/O ITEM 4	EA	1
28	6					NUT, PLAIN, HEXAGONAL, P/O ITEM 4	EA	1
28	7	XDFZZ		1/4-28NF-2A	81349	STUDS, MOUNTING, NO. 1/4-28	EA	4
28	8	PAFZZ	6660-00-557-0240	SM-C-366171	80063	INDICATOR, WINDSPEED ID-855/FSW-8	EA	1
28	9	PAFZZ	5310-00-141-1795	AN960-416	88044	WASHER, PLAIN, NO. 1/4	EA	4
28	10	PAFZZ	5310-00-582-5965	MS35338-25	96906	WASHER, LOCK, NO. 1/4	EA	8
28	11	PAFZZ	5310-00-176-8140	AN345-416	88044	NUT, PLAIN, HEXAGONAL, NO. 1/4-28	EA	8
28	12	XDFZZ		RB15AE46000D	81349	RESISTOR, FIXED, WIREWOUND	EA	1
28	13	PAFZZ	5310-00-934-9739	MS35649-242	96906	NUT, PLAIN, HEXAGONAL, NO. 4-40	EA	4
28	14	PAFZZ	5310-00-579-0079	MS35333-37	96906	WASHER, LOCK, NO. 4	EA	4
28	15	PAFZZ	5310-00-951-4679	MS15795-203	96906	WASHER, FLAT, NO. 4	EA	4
28	16	XDFZZ		600A-10-MSE	75382	TERMINAL, STRIP	EA	1
28	17	PAFZZ	9905-00-419-5539	MS600-10	75382	MARKER, STRIP	EA	1
28	18	PAFZZ	5305-00-958-5457	MS35190-226	96906	SCREW, MACHINE, FLAT HEAD, NO. 4-40	EA	4
CLOCK DIGITAL READOUT PANEL AND BAROMETRIC DATA TRANSMITTER DRAWER								
29	1	PAFFF	6645-00-752-8237	SM-C-366332	80063	CLOCK, DIRECT READING, TD-393/FSW-8	EA	1
29	2	XDFZZ		5300004-003	74451	MOTOR, CLOCK	EA	1
29	3					GEAR, PINION, P/O ITEM 2	EA	1
29	4					SETCREW, P/O ITEM 2	EA	1
29	5					WASHER, FLAT, P/O ITEM 2	EA	2
29	6					SCREW, MACHINE, PAN HEAD, P/O ITEM 2EA	2	
29	7	PAFFF	6660-00-788-778	SM-C-366660	80063	INDICATOR, DIGITAL DISPLAY ID-854/FSW-8 (SEE FIG. 30 FOR PARTS BREAKDOWN)	EA	1
29	8	PAFZZ	5310-00-045-3299	MS35338-42	96906	WASHER, LOCK, NO. 8	EA	8
29	9	PAFZZ	5305-00-984-6194	MS35206-246	96906	SCREW, MACHING, PAN HEAD, NO. 8-32	EA	4
29	10	PAFZZ	5305-00-958-5457	MS35190-226	96906	SCREW, MACHINE, FLAT HEAD, NO. 4-40	EA	2
29	11	PAFZZ	5310-00-951-4679	MS15795-203	96906	WASHER, FLAT, NO. 4	EA	2
20	12	PAFZZ	5310-00-579-0079	MS35333-37	96906	WASHER, LOCK, NO. 4	EA	2
29	13	PAFZZ	5310-00-934-9739	MS35649-242	96906	NUT, PLAIN, HEXAGONAL, NO. 4-40	EA	2
29	14	XDFZZ		MS35225-47	96906	SCREW, MACHINE, PAN HEAD, NO. 8-32	EA	4
29	15	PAFZZ	5305-00-059-4552	MS35190-237	96906	SCREW, MACHINE, FLAT HEAD, NO. 6-32	EA	4

SECTION II. REPAIR PARTS LIST(CONTINUED)

(1) ILLUSTRATION		(2)	(3)	(4)	(5)	(6)	(7)	(8)
(a) FIG NO.	(b) ITEM NO.	SMR CODE	NATIONAL STOCK NUMBER	PART NUMBER	FSCM	DESCRIPTION USABLE ON CODE	U/M	QTY INC IN UNIT
29	16	PAFZZ	2805-00-752-1862	600A-4	75382	MARKER, STRIP	EA	1
29	17	XDFZZ		600A-4-MSE	75382	TERMINAL, STRIP	EA	1
29	18	PAFZZ	5310-00-983-8483	MS27183-5	96906	WASHER, FLAT, NO. 6	EA	4
29	19	PAFZZ	5310-00-045-4007	MS35338-41	96906	WASHER, LOCK, NO. 6	EA	4
29	20	PAFZZ	5310-00-934-9747	MS353649-262	96906	NUT, PLAIN, HEXAGONAL, NO. 6-32	EA	4
29	21	XDFZZ		SM-C-366639	80063	SPACER	EA	2
29	22	PAFZZ	5305-00-753-7049	SM-B-366411	80063	SCREW, THUMB	EA	4
29	23	XDFZZ		SM-C 366731	80063	MASK, CLOCK	EA	1
29	24	PAFFF	6660-00-788-7476	SM-B-164726	80063	TRANSMITTER, BAROMETRIC DATA, T-772/ FSW-8	EA	1
29	25	PAFZZ	5325-00-505-4798	212-12	71286	RECEPTACLE, CAMLOC	EA	2
29	26	PAFZZ	5310-00-582-5965	Ms35338-25	96906	WASHER, LOCK, NO. 1/4	EA	4
29	27	PAFZZ	5305-00-988-1723	5S35206-279	96906	SCREW, MACHINE, PAN HEAD, NO. 1/4-20 INDICATOR, DIGITAL DISPLAY	EA	4
30	1	PAOZZ	6240-00-143-3049	M515579-4	96906	LAMP, INCANDESCENT	EA	1
30	2	PAFZZ	5999-00-244-5150	9435-1/2	71400	CAP, ELECTRICAL	EA	1
30	3	PAFZZ	5920-00-228-7882	F02G2ROOB	81349	FUSE, CARTRIDGE, 2 AMP	EA	1
30	4	XDFZZ		FHN-26/U	81349	FUSEROLDER	EA	1
30	5					WASHER, FLAT, P/O ITEM 4	EA	1
30	6					WASHER, LOCK, P/O ITEM 4	EA	1
30	7					NUT, PLAIN, REXAGONAL, P/ ITEM 4	EA	1
30	8	PAFZZ	5930-00-838-3321	C3247-777638		SWITCH, TOGGLE	EA	1
30	9					NUT, PLAIN, HEXAGONAL, P/O ITEM 8	EA	2
30	10					WASHER, LOCK, P/O ITEM 8	EA	1
30	11	PAOZZ	6240-00-057-2887	MS15571-1	96906	LAMP, INCANDESCENT	EA	4
30	12	PAOZZ	6210-00-188-8778	95-937	72619	LENS, INDICATOR, LIGHT, CLEAR	EA	4
30	13	PAFZZ	5905-00-837-5288	B4625-1	81034	RESISTOR, VARIABLE, WIREWOUND	EA	1
30	14					WASHER, LOCK, P/O ITEM 13	EA	1
30	15					NUT, PLAIN, HEXAGONAL, P/O ITEM 13	EA	1
30	16	PAFZZ	5355-00-556-0151	C91528-1D2D	96906	KNOB, CONTROL, DIM CONTROL	EA	1
30	17					SETSCREW, P/O ITEM 16	EA	1
30	18	FAFZZ	5930-00-132-8370	339104009		SWITCR, PUSH, SINGLE PULL, SINGLE THROW	EA	1
30	19					NUT, PLAIN, HEXAGONAL, P/O ITEM 18	EA	1
30	20					WASHER, LOCK, P/O ITEM 18	EA	1
30	21					NUT, NURLED, P/O ITEM 18 GROUP: 03 COMMUNICATION CONSOLE, REMOTE CONTROL OA- 3014A/FSW-	EA	1
31	1	PAFZZ	5310-00-809-8546	MS15795-208	96906	WASHER, FLAT, NO. 10	EA	22
31	2	PAFZZ	5310 -00-045-3296	MS35338-43	96906	WASHER, LOCK, NO. 10	EA	22
31	3	PAFZZ	5305-00-989-7434	MS35207-263	96906	SCREW, MACSINE, PAN READ, NO. 10-32 ..	EA	22
31	4	PAFFF	5895-00-220-5263	sM-D-366080	80063	LOUDSPEAKER AND INDICATOR PANEL (SEE FIG. 33 FOR PARTS BREAKDOWN)	EA	1
31	5	PAFZZ	5340-00-584-6137	T6-4	79307	CLAMP, CABLE	EA	1
31	6	PAFZZ	5310-00-809-8544	MS27183-7	96906	WASHER, FLAT, NO. 8	EA	1
31	7	PAFZZ	5310-00-045-3299	MS35338-42	96906	WASHER, LOCK, NO. 8	EA	1

AMSEL-MA Form 6196

HISA-FM 2885-74

1 OCT 74

SECTION II REPAIR PARTS LISTS (CONTINUED)

(1) ILLUSTRATION		(2)	(3)	(4)	(5)	(6)	(7)	(8)
(a) FIG NO.	(b) ITEM NO.	SMR CODE	NATIONAL STOCK NUMBER	PART NUMBER	FSCM	DESCRIPTION USABLE ON CODE	U/M	QTY INC IN UNIT
31	8	PAFZZ	5305-00-984-6192	MS35206-244	96906	SCREW, MACHINE, PAN HEAD, NO. 8-32	EA	1
31	9	PAFHH	5965-00-752-5820	SM-C-366464	80063	MICROPHONE, MAGNETIC, -110/U	EA	1
31	10	PDFFF	5895-00-752-5849	SWD-366082	80063	CONTROL MONITOR, C-3434/FSW-8 (SEE FIG. 35 FOR PARTS BREAKDOWN)	EA	1
31	11	PDFFF	5805-00-752-5853	SM-D-366056	80063	TERMINAL, , TELEPHONE, TA406/FSw-8, (SEE FIG. 11 FOR PARTS BREAKDOWN)	EA	1
31	12	PAFFF	5895-00-069-8802	SM-D-366o84	80063	MISCELLANEOUS CONTROL PANEL (SEE FIG. 34 FOR PARTS BREAKDOWN)	EA	1
31	13	PAFHH	5965-00-752-5823	SM-D-366868	80063	HANDSET, H-194/FSw-8	EA	1
31	14	PAFZZ	5310-00-934-9747	Ms35649-262	96906	NUT, PLAIN, HEXAGONAL, NO. 6-32	EA	2
31	15	PAFZZ	5310-00-045-4007	Ms35338-41	96906	WASRER, LOCK, NO. 6	EA	2
31	16	PAFZZ	5310-00-983-8483	MS27183-5	96906	WASKER, FLAT, NO. 6	EA	2
31	17	PAFZZ	5340-00-543-4394	MS2A919DG-6	96906	CLAMP, CABLE	EA	1
31	18	PAFZZ	5305-00-984-4988	MS35306-228	96906	SCREW, MACHINE, PAN HEAD, NO. 6-32	EA	2
31	19	PAFZZ	5975-00-273-0788	SR-6p	28520	BUSHING, STRAIN, RELIEF	EA	1
31	20	PAFFF	5895-00-910-5850	SM-D-366085	80063	POWER SUPPLY DRAWER (SEE FIG. 36 FOR PARTS BREAxDOWN)	EA	1
31	21	PAFZZ	5325-00-290-3971	2600-6	71286	STUD, CAMLOC	EA	6
31	22	PAFZZ	5310-00-337-8329	2600-LW	71286	RETAINER, WASRER, CAMLOC, P/o ITEM 21	EA	6
31	23	PAFZZ	5325-00o505-4798	212-12	71286	RECEPTACLE, CAMLOC	EA	6
31	24	PAFFF	5895-00-823-0099	SM-D-366078	80063	ELECTRICAL EQUIPMENT CABINET CY-3019/FSW-8 ... (SEE FIG. 32 FOR PARTS BREAKDOWN)	EA	1
31	25	PAFZZ	5935-00-553-3283	165-33	002660	CONNECTOR, RECEPTACLE, ELECTRICAL	EA	1
31	26	PAFZZ	5935-00-666-3003	165-36	02660	CONNECTOR, RECEPTACLE, ELECTRICAL	EA	1
						GROUP: 0301 ELECTRICAL EQUIPMENT CABINET CY- 3019/FSW-8		
32	1	PAOZZ	6240-00-617-1717	15TTDC115V	24455	LAMP, INCANDESCENT	EA	1
32	2	PAFZZ	6230-00-830-5682	SM-C-366327	80063	LIGHT, DESK	EA	1
32	3					NUT, PLAIN, REXAGONAL, NO. 6-32, P/O ITEM 2	EA	1
32	4					SETSCREW, NO. 6-32, P/O ITEM 2	EA	1
32	5					COLLAR, P/O ITEM 2	EA	1
32	6	PAFZZ	5305-00-989-7435	Ms35207-264	96906	SCREW, MACHINE, PAN BEAD, NO. 10-32	EA	2
32	7	PAFZZ	5310-00-823-8804	KM27183-9	96906	WASBER, FLAT, NO. 10	EA	2
32	8	PAFZZ	5310-00-045-3296	Ms35338-43	96906	WASBER, LOCK, NO. 10	EA	6
32	9	XDFZZ		MS35650-102	96906	NUT, PLAIN, HEXAGONAL, NO. 10-32	EA	6
32	10	PAFZZ	5310000-934-9747	MS35649-262	96906	NUT, PLAIN, HEXAGONAL, NO. 6-32	EA	4
32	11	PAFZZ	5310-00-045-4007	MS35338-41	96906	WASHER, LOCK, NO. 6	EA	10
32	12	PAFZZ	5305-00-984-4988	MS35206-228	96906	SCREW, MACHINE, PAR HEAD, NO. 6-32	EA	2
32	13	PAFZZ	5305-00-543-2732	MS35265-18	96906	SCREW, MACHINE, FILLISTER HEAD, NO. 4-40	EA	4
32	14	PAFZZ	1680-00-677-3662	SP-410o	75382	STRADDLE PLATE	EA	2
32	15	XDFZZ		410-7-6MFSE	75382	TERMINAL, STRTP	EA	1
32	16	XDFZZ		410-7	75382	MARKER, STRIP	EA	1
32	17	PAFZZ	5310-00-579-0079	MS35333-37	96906	WAS8ER, LOCK, NO. 4	EA	36
32	18	PAFZZ	5310-o0-934-9739	MS35649-242	96906	NUT, PLAIN, REXAGONAL, NO. 4-40	EA	4
32	19	PAFZZ	5305-oo-984-4988	MS352o6-228	96906	SCREW, MACHINE, PAN READ, NO. 6-32	EA	2
32	20	PAFZZ	5340-00-565-0004	MS21919DG-10	96906	CIAMP, CABLE	EA	1

AMSEL-MA Form 6196
1 OCT 74

HISA-FM 2885-74

SECTION II REPAIR PARTS LISTS (CONTINUED)

(1) ILLUSTRATION		(2)	(3)	(4)	(5)	(6)	(7)	(8)
(a) FIG NO.	(b) ITEM NO.	SMR CODE	NATIONAL STOCK NUMBER	PART NUMBER	FSCM	DESCRIPTION USABLE ON CODE	U/M	QTY INC IN UNIT
32	21	PAFZZ	5310-00-983-8483	MS27183-5	96906	WASHER, FLAT, NO. 6	EA	4
32	22	PAFZZ	5305-00-059-4553	MS35190-238	96906	SCREW, MACHINE, FLAT HEAD, NO. 6-32	EA	2
32	23	PAFZZ	5305-00-984-6194	MS35206-246	96906	SCREW, MACHINE, PAN HEAD, NO. 8-32	EA	7
32	24	PAFZZ	5310-00-045-3299	MS35338-42	96906	WASHER, LOCK, NO. 8	EA	7
32	25	PAFZZ	5310-00-934-9757	MS35649-282	96906	NUT, PLAIN, EXAGOONAL, NO. 8-32	EA	7
32	26	PAFZZ	5305-00-958-5453	11535190-236	96906	SCREW, MACHINE, FLAT HEAD, NO. 6-32	EA	20
32	27	PAFZZ	5340-00-527-0089	422A	70485	BUMPER, RUBBER	EA	4
32	28	PAFZZ	5305-00-059-4553	MS35190-238	96906	SCREW, MACHINE, FLAT BEAD, NO. 6-32	EA	16
32	29	PAFZZ		ms603-4	75382	MARKER, STRIP	EA	1
32	30	PAFZZ		603-4-MFE	75382	TERMINAL, STRIP	EA	1
32	31	PAFZZ	5340-00-543-4394	NS21919DG6	96906	CLAMP, CABLE	EA	1
32	32	PAFZZ	5305-00-984-4993	MS35206-233	96906	SCREW, MACHINE, PAN HEAD, NO. 6-32	EA	1
32	33	PAFZZ	5305-00-984-4988	MS35206-228	96906	SCREW, MACHINE, PAN HEAD, NO. 6-32	EA	16
32	34	XDFZZ		M535225-17	96906	SCREW, MACHINE, PAN HEAD, NO. 4-40	EA	28
32	35	PAFZZ	5310-00-951-4679	MS15795-203	96906	WASHER, FLAT, NO. 4	EA	28
32	36	XDFZZ		600A-20-MSE	75382	TERMINAL, STRIP	EA	6
32	37	XDFZZ		600-20	75382	MARE, STRIP	3A	6
32	38	PAFZZ	5940-00-983-6093	601-17-1sE	75382	TERMINAL, STRIP	EA	1
32	39	PAFZZ	5325-00-282-0624	2600-3	71286	STUD, CAMLOC	EA	6
32	40	PAFZZ	5310-00-337-8329	2600-LW	71286	RETAINER, WASHER, CAMLOC, P/O ITEM 39	EA	6
32	41	PAFZZ	5325-00-505-4798	212-12	71286	RECEPTACLE, CAMLOC	EA	6
						LOUDSPEAKER AND INDICATOR PANEL		
33	1	PAFZZ	5305-00-959-2345	MS35190-211	96906	SCREW, MACHINE, FLAT BEAD, NO. 2-56	EA	4
33	2	PAFZZ	5305-00-889-3001	MS35206-231	96906	SCREW, MACHINE, PAN HEAD, NO. 6-32	EA	12
33	3	PAFZZ	5310-00-045-4007	MS35338-41	96906	WASHER, LOCK, NO. 6	EA	20
33	4	PAFZZ	5355-00-556-0151	MS91528-1D2D	96906	KNOB, CONTROL	EA	1
33	5					SETSCREW, P/O ITEM 4	EA	1
33	6	PAFZZ	5905-00-752-7181RV4NAXFK	102C81349	RESISTOR, VARIABLE, COMPOSITION		EA	1
33	7					NUT, PLAIN, HEXAGONAL, P/O ITEM 6	3A	2
33	8					WASHER, LOCK, P/O ITEM 6	EA	1
33	9	XAFZZ		SM-C-366271	80063	LOUDSPEAX COVER	EA	1
33	10	PAFZZ	5305-00-984-4988	1135206-228	96906	SCREW, MACHINE, PAN HEAD, NO. 6-32	EA	4
33	11	PAFZZ	5305-00-958-5477	5S35190-254	96906	SCREW, MACHINE, FLAT HEAD, NO. 8-32	EA	4
33	12	PAFZZ	5965-00-752-5819	SM-C-366201	80063	LOUDSPEAKER	EA	1
33	13	PAFZZ	5310-00-045-3299	MS35338-42	96906	WASHER, LOCK, NO. 8	EA	4
33	14	PAFZZ	5310-00-934-9757	1535649-282	96906	NUT, PLAIN, HEXAGONAL, NO. 8-32	EA	4
33	15	PAFZZ	5310-00-579-0079	11535333-37	96906	WASHER, LOCK, NO. 4	EA	8
33	16	PAFZZ	5940-00-296-5946	750	81312	TERMINAL, STANDOFF	EA	4
33	17	PAFZZ	5905-00-752-7261	SM-C-366200	80063	RESISTOR, VARIAB8I	EA	1
33	18					NUT, PLAIN, HEXAGONAL, P/O ITEM 17	EA	2
33	19					WASHER, LOCK, P/O ITEM 11	EA	1
33	20	XDFZZ	MN91528-1F2D96906			KNOB, CONTROL	EA	1
33	21					SETSCREW, P/O ITEM 20	EA	1

SECTION II REPAIR PARTS LISTS (CONTINUED)

(1) ILLUSTRATION		(2)	(3)	(4)	(5)	(6)	(7)	(8)
(a) FIG NO.	(b) ITEM NO.	SMR CODE	NATIONAL STOCK NUMBER	PART NUMBER	FSCM	DESCRIPTION USABLE ON CODE	U/M	QTY INC IN UNIT
33	22	PAFZZ	5310-00-934-9747	Ms35649-262	96906	NUT, PLAIN, HEXAGONAL, NO. 6-32	EA	9
33	23	PAFZZ	5945-00-T52-5881	SM-c-366209	80063	RELAY, FIELD STATUS INDICATOR	EA	2
33	24	PAFZZ	5310-00-934-9739	MS35649-242	96906	NUT, PLAIN, HEXAGONAL, NO. 4-40	EA	4
33	25	PAFZZ	5310-00-951-4679	MS15795-203	96906	WASHER, FLAT, NO. 4	EA	4
33	26	XDFZZ		600A-12ME	75382	TERMINAL, STRIP	EA	1
33	27	XDFZZ		600-12	75382	MARKER, STRIP	EA	1
33	28	XDFZZ		T-T2554	76385	GROMZET	EA	6
33	29	PAFZZ	6250-00-847-7126	MS90290	96906	LAMPHOLDER	EA	3
33	30	PAFZZ	5310-00-983-8483	MS27183-5	96906	WASHER, FLAT, NO. 6	EA	6
33	31	PAFZZ	5305-00-984-4992	Ms355206-232	96906	SCREW, MACHINE, PAN HEAD, NO. 6-32	EA	6
33	32	PAOZZ	6240-00-143-3060	8s15567-1	96906	LAMP, INCANDESCENT	EA	3
33	33	XDFZZ		SM-B-366277	80063	INDICATOR, STRIP, CLOSED	EA	1
33	34	XDFZZ		SM-B-366279	80063	INDICATOR, STRIP, IFR	EA	i
33	35	XDFZZ		SM-B-366278	80063	INDICATOR, STRIP, VFR	EA	1
33	36	XDFZZ		SM-B-366280	80063	INDICATOR, STRIP, BLANK FROSTED	EA	3
33	37	PAFZZ	5310-00-934-9738	Ms35649-222	96906	NUT, PLAIN, HEXAGONAL, NO. 2-56	EA	16
33	38	PAFZZ	5310-00-543-5060	Ms35338-39	96906	WASHER, LOCK, NO. 2	EA	16
33	39	PAFZZ	5305-00-059-4553	MS35190-238	96906	SCREW, MACHINE, FLAT HEAD, NO. 6-32EA	EA	4
33	40	PAFZZ	5305-00-958-5457	MS35190-226	96906	SCREW, MACHINE, FLAT HEAD, NO. 4-40EA	EA	4
33	41	PAFZZ	5305-00-995-6653	MS35190-222	96906	SCREW, MACHINE, FLAT HEAD, NO. 4-40EA	EA	4
						MISCELLANEOUS CONTROL PANEL		
34	1	PAFZZ	5305-00-958-5450	MS35190-240	96906	SCREW, MACHINE, FLAT HRED, NO. 6-32 ..	EA	4
34	2	PAFZZ	593500-666-3003	165-36	02660	CONNECTOR, RECEPTACLE, ELECTRICAL MIKE	EA	1
34	3	PAFZZ	5305-00-889-2998	MS35206-216	96906	SCREW, MACHINE, PAN READ, NO. 4-40....	EA	4
34	4	XDFZZ		FRN-26/U	81349	FUSEHOLDER	EA	1
34	5					WASHER, LOCK, P/O ITEM 4	EA	1
34	6					NUT, PLAIN, HEXAGCNAL, P/O ITEM 4	EA	1
34	7	PAOZZ	5920-00-280-8342	F02A25OV1A	81349	FUSE, CARTRIDGE 1 AMP	EA	1
34	8	PAOZZ	5999-00-244-5150	9435-1/2	71400	CAP, ELECTRICAL	EA	1
34	9	PAFZZ	6210-00-825-9008	C3503-9-1	98008	LES1, INDICATOR, LIGHBT RED	EA	L
34	10	PAOZZ	6240-00-143-3060	MS15567-1	96906	LAMP, INCANDESCENT	EA	1
34	11	PAFZZ	6250-00-839-6095	71SB202-111	72619	LAMPHOLDER	EA	1
34	12					NUT, KNURLED, P/ ITEM 11	EA	1
34	13					WASHER, LOCK, P/O ITEM 11	EA	1
34	14					NUT, PLAIN, HIEAONAL, P/I ITEM 11	EA	1
34	15	PAFZZ	5305-00-984-4984	MS35206-227	96906	SCREW, MACHINE, PAN HEAD, NO. 6-32....	EA	2
34	16	PAFZZ	5310-00-045-4007	M35338-14	96906	WASHER, LOCK, NO. 6	EA	6
34	17	XDFZZ		AM-12-YG3	74193	CIRCUIT BREAKXX, MAIN POWER	EA	1
34	18	XDFZZ		RV2LAXSB102C	81349	RESISTOR, VARIABLE, MIKE VOLUME	EA	1
34	19					NUT, PLAIN, HEXAGONAL, P/O ITEM 18	EA	2
34	20					WASHER, LOCK, P/I ITEM 18	EA	1
34	21					NUT, REXAGONAL, SELF LOCKING, P/O ITEM 18	EA	1
34	22	PAFZZ	5930-00-331-3458	8497K715605		SWITCH GUARD, DEMGENCY ALARM	EA	1

SECTION II REPAIR PARTS LISTS (CONTINUED)

(1) ILLUSTRATION		(2)	(3)	(4)	(5)	(6)	(7)	(8)
(a) FIG NO.	(b) ITEM NO.	SMR CODE	NATIONAL STOCK NUMBER	PART NUMBER	FSCM	DESCRIPTION USABLE ON CODE	U/M	QTY INC IN UNIT
34	23	PAFZZ59	30-00-655-1514Ms	35058-2296906		SWITCH, TOGGLE, EMERGENCY ALARM	EA	1
34	24					NUT, PLAIN, HEXAGONAL, P/O ITEM 23	EA	2
34	25					WASHER, LOCK, P/O ITM 23	EA	1
34	26	PAFZZ	5310-00-934-9747	MS35649-262	96906	NUT, PLAIN, HEXAGONAL, NO. 6-32	EA	4
34	27	PAFZZ	5310-00-983-8483	MS27183-5	96906	WASHER, FLAT, NO. 6	EA	1
34	28	PAFZZ	5340-00-584-6137	T6-4	79307	CLAMP, CABLE	EA	1
34	29	XDFZZ		601-20-MSE	75382	TERMINAL, STRIP	EA	1
34	30	XDFZZ	5940-00-983-6096	601-20	75382	MARKER, STRIP	EA	1
34	31	PAFZZ	5310-00-934-9739	MS35649-242	96906	NUT, PLAIN, HEXAGONAL, NO. 4-40	EA	4
34	32	PAFZZ	5310-00-579-0079	MS35333-37	96906	WASHER, LOCK, NO. 4	EA	4
						GROUP: 0302 CONTROL MONITOR C-3434/FSW-8		
35	1	PAYZZ	5305-00-957-6643	MI35190-212	96906	SCREW, MACHINE, FLAT HEAD, NO. 2-56	EA	6
35	2	PAFZZ	5310-00-543-5060	MS35338-39	96906	WASHER, LOCK, NO. 2	EA	6
35	3	PAFZZ	5310-00-934-9738	MS35649-222	96906	NUT, PLAIN, HEXAGONAL, NO. 2-56	EA	6
35	4	XDOZZ		C3503-8-1-1	98008	LENS, INDICATOR LIGHT, AMBER	EA	10
35	5	PAOZZ	6240-00-155-8683	49	08108	LAMP, INCANDESCENT	EA	10
35	6	PAFZZ	6210-00-826-6896	C3503-8-1-2	77638	LAMPHOLDER	EA	10
35	7					NUT, ENORLED, PZO ITEM 6	EA	30
35	8	PAFZZ	5305-00-059-4550	MS35190-235	96906	SCREW, MACHINE, FLAT HEAD, NO. 8-32	EA	6
35	9	PAFZZ	5305-00-984-4984	MS35206-227	96906	SCREW, MACHINE, PAN HEAD, NO. 6-32	EA	6
35	10	PAFZZ	5935-00-823-0160	6007-12-6-M-8	91662	CONNECTOR, RECEPTACLE, ELECTRICAL	EA	10
35	11	XDFZZ		MS35225-17	96906	SCREW, MACHINE, PAN HEAD, NO. 4-40	EA	20
35	12	PAFZZ	5310-00-951-4679	MS15795-203	96906	WASHER, FLAT, NO. 4	EA	20
35	13	PAFZZ	5310-00-579-0079	MS35333-37	96906	WASHER, LOCK, NO. 4	EA	40
35	14	PAFZZ	5340-00-205-6301	MS21919DG-4	96906	CABLE, CLAMP	EA	2
35	15	PAFZZ	5310-00-934-9739	M835649-242	96906	NUT, PLAIN, HEXAGONAL, NO. 4-40	EA	40
35	16	PAFZZ	5305-00-889-2997	MS35206-215	96906	SCREW, MACHINE, PAN HEAD, NO. 4-40	EA	44
35	17	PAFFF	5895-00-441-4921	SM-D-366303	80063	RECEIVEH, PREAMPLIFIER, AM-2818/FSW-8 (A1601) (SEE FIG. 10 FOR PARTS BREAKDOWN)	EA	10
35	18	PAFZZ	5940-00-809-4358	147-144	79963	TERMINAL, LUO	EA	10
35	19	PAFZZ	5950-00-823-1136	SM-C-366255	80063	TRANSFORMER, AUDIO FREQUENCY	EA	10
35	20	PAFZZ	5935-00-721-0708	MS3102R-24-28P	96906	CONNECTOR, RECEPTACLE, ELECTRICAL	EA	1
35	21	PAFZZ	5305-00-984-4989	MS35206-229	96906	SCREW, MACHINE, PAN HEAD, NO. 6-32	EA	12
35	22	PAFZZ	5310-00-045-4007	MS35338-41	96906	WASHER, LOCK, NO. 6	EA	15
35	23	PAFZZ	5310-00-934-9747	MS35649-262	96906	NUT, PLAIN, HEXAGONAL, NO. 6-32	EA	15
35	24	XDFZZ		MS3102A-28-21P	96906	CONNECTOR, RECEPTACLE, ELECTRICAL	EA	1
35	25	PAFZZ	5945-00-752-5878	SM-C-366205	80063	RELAY, ARMATURE	EA	1
35	26	PAFZZ	5305-00-989-7435	M335207-264	96906	SCREW, MACHINE, PAN HEAD, NO. 10-32	EA	4
35	27	PAFZZ	5310-00-045-3296	MS35338-43	96906	WASHER, LOCK, NO. 10	EA	9
35	28	PAFZZ	5325-00-599-7820	2700-6	71286	STUD, CAMLOC, FASTENER	EA	3
35	29	PAFZZ	5310-00-337-8329	2600-LW	71286	WASHER, CAYLOC, FASTENER, P/O ITEM 28	EA	3
35	30	PAFZZ	5325-00-505-4798	212-12	71286	RECEPTACIE, CAMLOC	EA	3
35	31	XDFZZ		SM-B-366405	80063	TERMINAL, BOARD	EA	1

SECTION II REPAIR PARTS LISTS (CONTINUED)

(1) ILLUSTRATION		(2)	(3)	(4)	(5)	(6)	(7)	(8)
(a) FIG NO.	(b) ITEM NO.	SMR CODE	NATIONAL STOCK NUMBER	PART NUMBER	FSCM	DESCRIPTION USABLE ON CODE	U/M	QTY INC IN UNIT
35	32	PAFZZ	5930-00-823-0138	SM-C-366213	80063	SWITCH, LEVER	EA	10
35	33					WASHER, FLAT, P/O ITEM 32	EA	20
35	34					NUT, PLAIN, HEXAGONAL, P/O ITEM 32	EA	20
35	35	PAFZZ	5305-00-957-6266	MS35190-252	96906	SCREW, MACHINE, FLAT READ, NO. 8-32	EA	4
35	36	XDFZZ		SM-B-366301-2	80063	HANDLE	EA	2
35	37	XDFZZ		C3503-7-2-1	98008	LENS, INDICATOR, LIGHT	EA	10
35	38	XDFZZ		33428-117	72619	LAMPHOLDER	EA	10
35	39					NUT, EKURLED, P/O ITEM 38	EA	30
35	40	PAOZZ	6240-00-153-6515	MS156o9-6	96906	LAMP, INCANDESCENT	EA	10
35	41	PAFZZ	5930-00-823-0137	SH-C-366212	80063	SWITCH, LEVER, RECEER	EA	10
35	42					NUT, PLAIN, HEXAWONAL, P/O ITEM 41	EA	20
35	43					WASHER, FLAT, P/O ITEM 41	EA	10
35	44					WASHER, LOCK, P/O ITEM 41	EA	10
35	45	PAPZZ	5305-00-990-6444	MS35207-261	96906	SCREW, MACHINE, PAN READ, NO. 10-32	EA	5
						GROUP: 0303 POWER SUPPLY PP-2795A/ FSW-8		
36	1	PAFZZ	5325-00-171-4238	AN3195-4	88044	FASTENER, SNAP-SLIDE	EA	2
36	2	PAFZZ	5305-00-984-4988	MB35206-228	96906	SCREW, MACHINE, PAN HEAD, NO. 6-32	EA	16
36	3	PAFZZ	5310-00-045-4007	MS35338-41	96906	WASH3R, LOCK, NO. 6	EA	16
36	4	PAFZZ	5310-00-983-8483	MS27183-5	96906	WASHER, FLAT, NO. 6	EA	5
36	5	XDFZZ		AN3198-1	88044	STUD, SNAP-SLIDE	EA	2
36	6	PAFZZ	5805-00-799-9263	SM-D-366448	80063	TELEPHONE SIGNAL CONTROLC-3435/FSW-8 (SEE FIG. 18 FOR PARTS BREAKDOWN ...	EA	1
36	7	PAFFF	5895-00-752-5837	SM-D-366572	80063	AMPLIFIER ASSEMBLY AM-2817A/FSW-8 (SEE FIG. 39 FOR PARTS BREAKDOWN)	EA	1
36	8	XAFFF	SM-D-366086	80063		POWER SUPPLY PP-2795A/FSW-8 (SEE FIG. 37 FOR PARTS BREAKDOWN)	EA	1
						POWER SUPPLY PP-2795A/FSW-8		
37	1	PAFZZ	5950-00-823-1133	SM-C-366311	80063	TRANSFORMER, POWER	EA	1
37	2	PAFZZ	5910-00-94--3501	CE44C471G	81349	CAPACITOR, FIXED, ELECTROLYTIC	EA	2
37	3	PAFZZ	5910-00-063-5509	CE44C152G	81349	CAPACITOR, FIXED, ELECTROLYTIC	EA	1
37	4	PAFZZ	5910-00-917-5362	CE44C222E	81349	CAPACITOR, FIXED, ELECTROLYTIC	EA	2
37	5	PAFZZ	5961-00-724-5970	1N1204A	81349	SEMICONDUCTOR DEVICE, DIODE	EA	4
37	6					WASHER, MICA, P/O ITEM 5	EA	8
37	7					WASHER, FLAT, P/O ITEM 5	EA	4
37	8					TERMINAL, LUG, P/O ITEM 5	EA	4
37	9					WASHER, LOCK, P/O ITEM 5	EA	4
37	10	PAFZZ	5310-00-934-9747	MS35649-262	96906	NUT, PLAIN, REXAGONAL, NO. 6-32	EA	21
37	11	PAFZZ	5310-00-045-4007	MS35338-41	96906	WASHER, LOCK, NO. 6	EA	38
37	12	PAFZZ	5305-00-984-4988	MS35206-228	96906	SCREW, MACHINE, PAN READ, NO. 6-32	EA	8
37	13	PAFZZ	5305-00-984-4984	MS35206-227	96906	SCREW, MACHINE, PAN READ, NO. 6-32	EA	21
37	14	PAFZZ	5305-00-889-3000	MI35206-230	96906	SCREW, MACHINE, PAN READ, NO. 6-32	EA	8
37	15	PAFZZ	5310-00-579-0079	MS35333-37	96906	WASHER LOCK, INTERNAL TOOTH, NO. 6	EA	4
37	16	PAFZZ	5961-00-062-1602	2N301	80131	TRANSISTOR	EA	2
37	17	PAFZZ		757	08530	INSULATOR, MICA	EA	2

AMSEL-MA Form 6196

HISA-FM 2885-74

1 OCT 74

SECTION II REPAIR PARTS LISTS (CONTINUED)

(1) ILLUSTRATION		(2)	(3)	(4)	(5)	(6)	(7)	(8)
(a) FIG NO.	(b) ITEM NO.	SMR CODE	NATIONAL STOCK NUMBER	PART NUMBER	FSCM	DESCRIPTION USABLE ON CODE	U/M	QTY INC IN UNIT
37	18	PAFZZ	5310-00-954-7208	1204	06540	WASHER, INSULATING SHOULDER	EA	4
37	19	PAFZZ	5310-00-983-8483	MS27183-5	96906	WASHER, FLAT, NO. 6	EA	8
37	20	PAFZZ	5940-00-156-7344	2104-06-00	78189	TERMINAL, LUG	EA	2
37	21	PAFZZ	5305-00-889-3116	MB35206-213	96906	SCREW, MACHINE, PAN HEAD, NO. 4-40	EA	1
37	22	PAFZZ	5310-00-579-0079	MS35333-37	96906	WASHER, LOCK, NO. 4	EA	4
37	23	PAFZZ	5940-00-296-5946	750	81312	TEEMINAL, STANDOFF	EA	1
37	24	PAFZZ	5305-00-984-6193	MS35206-245	96906	SCREW, MACHINE, PAN KEAD, NO. 8-32, GROUNDING	EA	1
37	25	PAFZZ	5310-00-045-3299	M535338-42	96906	WASHER, LOCK, NO. 8	EA	1
37	26	PAFZZ	5310-00-809-8544	5S27183-7	96906	WASHER, FLAT, NO. 8	EA	5
37	27	XDFZZ		Ms35333-21	96906	WASHER, LICK, INTERNAL TOOTH, NO. 8	EA	1
37	28	PAFZZ	5310-00-934-9757	M135649-282	96906	NUT, PLAIN, HEXAGONAL, NO. 8-32	EA	5
37	29	PAFZZ	5935-00-816-5247	M53102R-24-7P	96906	CONNECTOR, RECEPTACLE, ELECTRICAL	EA	1
37	30	XDFZZ		X1801-E	71279	STANDOFF	EA	10
37	31	XAFHH		SM-B-366568	80063	CIRCUIT CARD TB 2303 (SEE FIG. 38 FOR PARTS BREAKDOWN)	EA	1
37	32	PAFZZ	5961-00-950-65951	N3999A81349		SEIICONDWCTOR DEVICE, DIODE	EA	1
37	33					TEMINAL, LUG, P/O ITEM 32	EA	1
37	34					WASHER, MICA, P/O ITEM 32	EA	1
37	35					WASHER, LOCK, P/O ITEM 32	EA	1
37	36					NUT, PLAIN, HEXAGONAL, P/O ITEM 32	EA	1
37	37	PAFZZ	5961-00-475-9539	IN4I51	70779	SEMICONDUCTOR DEVICE, DIODE	EA	4
37	38	PAFZZ	5305-00-984-4992	MS35206-232	96906	SCREW, MACHINE, PAN HEAD, NO. 6-32	EA	4
37	39	XAFHH		SMD-366562	80063	CIRCUIT CARD TB 2301 (SEE FIG. 38 FOR PARTS BREAKDOWN)EA1		
37	40	XAFHH		SM-D-366565	80063	CIRCUIT CARD TB 2302 (SEE FIG. 38 FOR PARTS BREADOWN)	EA	1
37	41	PAFZZ	5910-00-807-2601	CP10A3KE104K3	81349	CAPACITOR, FIXED, PAPER	EA	1
37	42	XDFZZ		4186	79963	STANDOFF, HEXAGONAL, BRASS	EA	1
37	43	PAFZZ	5940-00-809-4358	147-144	79963	LUG, SOLDER	EA	1
37	44	PAFZZ	5905-00-475-9576	B4609-45-3	81034	RESISTOR, FIXED, WIREWOUND	EA	1
37	45	XDFZZ		4609-45-4	81034	RESISTOR, FIXED, WIREWOUND	EA	1
37	46	XDFZZ		ME35225-17	96906	SCREW, MACHINE, PAN HEAD, NO. 4-40	EA	2
37	47	PAFZZ	5310-00-934-9739	Ms35649-242	96906	NUT, PLAIN, HEXAGONAL, NO. 4-40	EA	2
37	48	PAFZZ	5905-00-763-9305	RH50, 150 OHM	91637	RESISTOR, FIXED, WIREWOUND	EA	1
37	49					NUT, PLAIN, HEXAGONAL, P/O ITEM 2	EA	1
37	50					WASHER, LOCK, P/O ITEM 2	EA	1
37	51	PAFZZ	5905-00-617-6649	RA20LASB200A	81349	RESISTOR, VARIABLE	EA	1
37	52					NUT, HEXAGONAL, SELF-LOCKING, P/O ITEM 51	EA	1
37	53					NUT, PLAIN, HEXAGONAL, P/O ITEM 51	EA	1
37	54					WASHER, LOCK, P/O ITEM 51	EA	1
37	55	PAOZZ	5999-00-244-5150	9435-1/2	71400	CAP, ELECTRICAL	EA	2
37	56	PAOZZ	5920-00-228-7882	F02B125V2A	81349	FUSE, CARTRIDGE, 2 AMP	EA	1
37	57	XDFZZ		FHN-26/U	81349	FUSEHOLDER	EA	2
37	58					WASHER, LOCK, P/O ITEM 57	EA	1

AMSEL-MA Form 6196

HISA-FM 2885-74

1 OCT 74

SECTION II REPAIR PARTS LISTS (CONTINUED)

(1) ILLUSTRATION		(2)	(3)	(4)	(5)	(6)	(7)	(8)
(a) FIG NO.	(b) ITEM NO.	SMR CODE	NATIONAL STOCK NUMBER	PART NUMBER	FSCM	DESCRIPTION USABLE ON CODE	U/M	QTY INC IN
								UNIT
37	59					NUT, PLAIN, HEXAGONAL, P/O ITEM 57	EA	1
37	60	XDOZZ		F02B250V-IA	81349	FUSE, CARTRIDGE LAMP	EA	1
37	61	PAFZZ	5935-00-577-2337	Ms16108-5A	96906	JACK, TEST	EA	1
37	62	PAFZZ	5935-00-768-4232	M39024-1o-08	96906	JACK, TEST	EA	3
37	63	PAFZZ	5935-00-892-8804	MS16108-2A	96906	JACK, TEST	EA	2
37	64					WASHER, LOCK, P/O ITEMS 61, 62, & 63	EA	6
37	65					NUT, PLAIN, HEXAGONAL, P/O ITEM 61, 62, & 63	EA	6
37	66	XDFZZ		M35226-63	96906	SCREW, MACHINE, PAN HEAD, NO. 10-32	EA	6
37	67	PAFZZ	5310-00-045-3296	Ms35338-43	96906	WASHER, LOCK, NO. 10	EA	8
37	68	XDFZZ		MS35650-102	96906	NUT, PLAIN, HEXAGONAL, NO. 10-32	EA	6
37	69	XDFZZ		SM-B-366534	80063	SCREW, SHOULDER, NO. 4-40	EA	4
37	70	XDFZZ		sM-B-366535	80063	SCREW, CAPTIVE	EA	4
37	71	PAFZZ	4030-00-171-3783	6A	70892	CHAIN, BEAD	EA	2
37	72	XDFZZ		X1075-80	71279	HANDLE	EA	1
37	73	PAFZZ	5310-00-934-9739	MS35649-242	96906	NUT, PLAIN, HEXAGONAL, NO. 4-40	EA	1
37	74	PAFZZ	5305-00-989-7435	MS35207-264	96906	SCREW, MACHINE, PAN HEAD, NO. 10-32	EA	2
37	75	PAFZZ	5325-00-290-3971	2600-6	71286	STUD, CAMLOC	EA	6
37	76	PAFZZ	5310-00-337-8329	2600-LW	71286	RETAINER, WASHER, CAMLOC, F/OO ITEM 75	EA	6
37	77	PAFZZ	5950-00-823-1134	SM-C-366312	80063	INDUCTOR	EA	1
37	78					WASHER, LOCK, P/O ITEM 44 & 45	EA	2
37	79					MNT, PLAIN, HEXAGONAL, P/O ITEM 44 & 45	EA	2
37	80	PAFZZ	5325-00-263-6632	MA35489-696906		GROMMET	EA	1
						CIRCUIT CARDS ON POWER SUPPLY		
38	1	PAHZZ	5905-00-110-0196	RCR20G102JS	81349	RESISTOR, FIXED, COMPOSITION	EA	2
38	2	XDEZZ		RC32GF271J	81349	RESISTOR, FIXED, COMPOSITION	EA	2
38	3	PAIZZ	5961-00-057-0386	1N3827A	81349	SEMICONDUCTOR DEVICE, DIODE	EA	2
38	4	XDHZZ		WWA-34-90 OHM	91637	RESISTOR, FIXED, COMPOSITION	EA	1
38	5	XDHZZ		WWA-34-50 OHM	91637	RESISTOR, FIXED, COMPOSITION	EA	1
38	6	PARZZ	5905-00-577-9574	RW59V2R2	81349	RESISTOR, FIXED, WIREWOUND	EA	2
38	7	PARZZ	5961-00-728-5956	1N3823A	81349	SEMICONDUCTOR DEVICE, DIODE	EA	1
38	a	PAHZZ	5905-00-141-0720	RCR32G330JS	81349	RESISTOR, FIXED, COMPOSITION	EA	1
38	9	XDHZZ		WWA-34-36 OHM	91637	RESISTOR, FIXED COMPOSITION	EA	1
38	10	PAHZZ	5961-00-577-6214	1N538	81349	SEMICONDUCTOR DEVICE, DIODE	EA	4
38	11	PAHZZ	5905-00-279-1757	RC20GF152J	81349	RESISTOR, FIXED, COMPOSITION	EA	1
38	12	PAHZZ	5905-00-195-6800	RC20GF561J	81349	RESISTOR, FIXED, COMPOSITION	EA	2
38	13	PAHZZ	5910-00-882-0816	CPIOA1KB474K3	81349	CAPACITOR, FIXED, PAPER	EA	2
38	14	PAHZZ	5961-00-577-3023	2N270	80131	TRANSISTOR	EA	4
						GROUP: 0304 AMPLIFIER AM-2817A/FSW-8		
39	1	PAFZZ	5305-00-984-4988	NM35206-228	96906	SCREW, MACHINE, PAN HEAD, NO. 6-32	EA	12
39	2	PAFZZ	5310-00-045-4007	MS35338-41	96906	WASHER, LOCK, NO. 6	EA	20
39	3	PAFZZ	5310-00-983-8483	MS27183-5	96906	WASHER, FLAT, NO. 6	EA	12
39	4	XAFZZ	SM-D-366581	80063		CIRCUIT CARD TB 2402 (SEE FIG. 41 FOR PARTS BREAKDOWN)	EA	1

AMSEL-MA Form 6196

HISA-FM 2885-74

1 OCT 74

SECTION II REPAIR PARTS LISTS (CONTINUED)

(1) ILLUSTRATION		(2)	(3)	(4)	(5)	(6)	(7)	(8)
(a) FIG NO.	(b) ITEM NO.	SMR CODE	NATIONAL STOCK NUMBER	PART NUMBER	FSCM	DESCRIPTION USABLE ON CODE	U/M	QTY INC IN UNIT
39	5	XAFZZ		SM-D-366582	80063	CIRCUIT CARD, TB 2401 (SEE FIG. 40 FOR PARTS BREAKDOWN)	EA	1
39	6	PAFZZ	5305-00-889-3001	MS35206-231	96906	SCREW, MACHINE, PAN HEAD, NO. 6-32	EA	2
39	7	PAFZZ	5961-00-062-1602	2N301	80131	TRANSISTOR	EA	1
39	8	PAFZZ		757	08530	WASHER, MICA	EA	1
39	9	XDFZZ		1200	06540	WASHER, SHOULDER	EA	2
39	10	PAFZZ	5310-00-983-8483	MS27183-5	96906	WASHER, FLAT, NO. 6	EA	2
39	11	XDFZZ		409	79963	TERMINAL, LUG	EA	2
39	12	PAFZZ	5310-00-934-9747	MS35649-262	96906	NUT, PLAIN, HEXAGONAL, NO. 6-32	EA	6
39	13	XDFZZ		SM-B-366782	80063	HEAT SINE	EA	1
39	14	PAFZZ	5305-00-984-6193	NS35206-245	96906	SCREW, MACHINE, PAN READ, NO. 8-32	EA	6
39	15	PAFZZ	5310-00-045-3299	MS35338-42	96906	WASHER, LOCK, NO. 8	EA	8
39	16	PAFZZ	5310-00-809-8544	M327183-7	96906	WASHER, FLAT, NO. 8	EA	6
39	17	PAFZZ	5950-00-823-1135	SM-C-366256	80063	TRANSFORMER	EA	1
39	18	PAFZZ	5935-00-660-5198	MRA34P-J6	81312	CONNECTOR, RECEPTACLE, ELECTRICAL	EA	1
39	19					FEMALE THREADED LOCK PIN STUD, P/O ITEM 18	EA	1
39	20					MALE THREADED LOCK PIN STUD, P/O ITEM 18	EA	1
39	21	PAFZZ	5310-00-934-9739	NS35649-242	96906	NUT, PLAIN, HRXAGONAL, NO. 4-40	EA	8
39	22	PAFZZ	5310-00-579-0079	9S35333-37	96906	WASHER, LOCK, NO. 4	EA	8
39	23	PAFZZ	5305-00-984-4984	MS35206-227	96906	SCREW, MACHINE, PAN HEAD, NO. 6-32	EA	4
39	24	PAFZZ	5305-00-993-0190	MS35206-214	96906	SCREW MACHINE, PAN HEAD, NO. 4-40	EA	2
39	25	PAFZZ	5950-00-823-1136	SM-c-366255	80063	TRANSFOPMER	EA	1
39	26	XD)FZZ		SM-C-366257	80063	TRANSFORMER	EA	1
39	27	PAFZZ	5305-00-984-6194	MS35206-246	96906	SCREW, MACHINE, PAN READ, NO. 8-32	EA	2
39	28	PAFZZ	5310-00-934-9757	MS35649-282	96906	NUT, PLAIN, HEXAGONAL, NO. 8-32	EA	2
39	29	PAFZZ	5305-00-984-6191	MS35206-243	96906	SCREW, MACHINE, PAN HEAD, NO. 8-32....	EA	2
39	30	PAFZZ	5905-00-752-7182	SM-B-366530-2	80063	RESISTOR, VARIABLE	EA	1
39	31					NUT, PLAIN, IEXAGONAL, P/O ITEM 30	EA	1
39	32					WASHER, LOCK, P/O ITEM 30	EA	1
39	33	PAFZZ	5355-00-556-0151	MS91528-102D	96906	KNOB	EA	1
39	34					SETSREW, P/O ITEM 33	EA	1
39	35	PAFZZ	5905-00-721-2632	RA20LASB250A	81349	RESISTOR, VARIABLE, COMPOSITION	EA	2
39	37					NUT, HEXAGONAL, SELF-LOCKING, P/O ITEM 36	EA	2
39	38					NUT, PLAIN, HEXAGONAL, P/O ITEM 36	EA	2
						AMPLIFIER CIRCUIT CARD TB2401		
40	1	PANZZ	5905-00-141-1165	RCR20G682JS	81349	RESISTOR, FIXED, COMPOSITION	EA	2
40	2	PAHZZ	5910-00-823-1178	MCS14D106M	72699	CAPACITOR, FIXED, TANTALUM	EA	3
40	3	PANZZ	5961-00-752-5797	2N167	03508	TRANSISTOR	EA	4
40	4	PAHZZ	5910-00-823-1177	MCS14D475M	72699	CAPACITOR, FIXED, TANTALUM	EA	1
40	5	PAHZZ	5905-00-190-8880	RC20GF122J	81349	RESISTOR, FIXED, COMPOSITION	EA	1
40	6	PARZZ	5905-00-190-8881	RC20GF182J	81349	RESISTOR, FIXED, COMPOSITION	EA	2
40	7	PAHZZ	5905-00-299-1971	RC20GF822J	81349	RESISTOR, FIXED, COMPOSITION	EA	3

SECTION II REPAIR PARTS LISTS (CONTINUED)

(1) ILLUSTRATION		(2)	(3)	(4)	(5)	(6)	(7)	(8)
(a) FIG NO.	(b) ITEM NO.	SMR CODE	NATIONAL STOCK NUMBER	PART NUMBER	FSCM	DESCRIPTION	U/M	QTY INC IN
						USABLE ON CODE		UNIT
40	8	XDRZZ		MSC14D686M	72699	CAPACITOR, FIXED, TANTALUM	EA	4
40	9	PARZZ	5905-00-195-6806	RC20GF561J	81349	RESISTOR, FIXED, COMPOSITION	EA	2
40	10	PAHZZ	5910-00-827-1208	30D172A1	56289	CAPACITOR, FIXED, ELECTROLYTIC	EA	3
40	11	PAHZZ	5961-00-474-1864	1N281	81349	SEMICONDUCTOR DEVICE, DIODE	EA	3
40	12	PAHZZ	5905-00-171-1998	RC20GF333J	81349	RESISTOR, FIXED, COMPOSITION	EA	1
40	13	PAHZZ	5905-00-279-1880	RC20GF272J	81349	RESISTOR, FIXED, COMPOSITION	EA	1
40	14	PAHZZ	5910-00-878-7297	29F510	24446	CAPACITOR, FIXED, TANTALUM	EA	1
40	15	PAHZZ	5905-00-141-059J	RCR20GO03JS	81349	RESISTOR, FIXED, COMPOSITION	EA	1
40	16	PAHZZ	5905-00-195-6453	RC20GF562J	81349	RESISTOR, FIXED, COMPOSITION	EA	1
40	17	PAHZZ	5961-00-577-3023	2N270	80131	TRANSISTOR	EA	1
40	18	PAHZZ	5905-00-912-2279	RS-1A	91637	RESISTOR, FIXED, WIREWOUND	EA	1
40	19	PAEZZ	5905-00-279-2637	RC32GF470J	81349	RESISTOR, FIXED, COMPOSITION	EA	1
40	20	PAHZZ	5910-00-176-2641	M39003-01-2971	81349	CAPACITOR, FIXED, TANTALUM	EA	2
40	21	PAIZZ	5905-00-279-3519	RC20CF220J	81349	RESISTOR, FIXED, COMPOSITION	EA	1
40	22	PARZZ	5905-00-615-8538	RS-2A	91637	RESISTOR, FIXED, WIREWOUND	EA	1
40	23	PAHZZ	5905-00-279-1752	RC20GF120J	81349	RESISTOR, FIXED, COMPOSITION	EA	1
40	24	PAHZZ	5905-00-171-1999	RC20OGF21J	81349	RESISTOR, FIXED, COMPOSITION	EA	1
40	25	PAHZZ	5905-00-110-0196	RCR20G102JS	81349	RESISTOR, FIXED, COMPOSITION	EA	1
40	26	PAHZZ	5905-00-279-1876	RC20CF222J	81349	RESISTOR, FIXED, COMPOSITION	EA	1
40	27	PAHZZ	5910-00-825-8283	wSC14D226M	72699	CAPACITOR, FIXED, TANTALUM	EA	2
40	28	PAHZZ	5961-00-680-9744	IN305	80131	SEMICONDUCTOR DEVICE, DIODE	EA	2
40	29	PAHZZ	5905-00-114-54L1	RCR20G563JS	81349	RESISTOR, FIXED, COMPOSITION	EA	1
40	30	PAHZZ	5905-00-279-1890	RC20GF391J	81349	RESISTOR, FIXED, COMPOSITION	EA	1
40	31	PAHZZ	5905-00-279-1757	RC20GF152J	81349	RESISTOR, FIXED, COMPOSITION	EA	1
						AMPLIFIER CIRCOIT CARD TB2402		
41	1	PAHZZ	5910-00-823-1177	MCS14D475M	72699	CAPACITOR, FIXED, TANTALUM	EA	1
41	2	XDHZZ		MCS14D226M	72669	CAPACITOR, FIXED, TANTALUM	EA	3
41	3	PAHZZ	5905-00-279-3519	RC20GF220J	81349	RESISTOR, FIXED, COMPOSITION	EA	1
41	4	PAIZZ	5905-00-279-3503	RC20GF682J	81349	RESISTOR, FIXED, COMPOSITION	EA	2
41	5	PAEZZ	5961-00-752-5797	2N167	03508	TRANSISTOR	EA	4
41	6	PAHZZ	5910-00-823-1178	MCS14D106M	72669	CAPACITOR, FIXED TANTALUM	EA	2
41	7	PAHZZ	5905-00-279-1757	RC20GF152J	81349	RESISTOR, FIXED, COMPOSITION	EA	1
41	8	PAHZZ	5905-00-299-1971	RC20GF822J	81349	RESISTOR, FIXED, COMPOSITION	EA	3
41	9	PAHZZ	5905-00-279-1890	RC20GF391J	81349	RESISTOR, FIXED, COMPOSITION	EA	1
41	10	PAHZZ	5905-00-114-5441	RCR20O563JS	81349	RESISTOR, FIXED, COMPOSITION	EA	1
41	11	PAHZZ	5910-00-156-7293	M39003-01-2994	81349	CAPACITOR, FIXED, TANTALUM	EA	3
41	12	PAHZZ	5961-00-680-9744	N305	80131	SEMICONDUCTOR DEVICE, DIODE	EA	2
41	13	PAHZZ	5910-00-827-1208	30D172A1	56289	CAPACITOR, FIXED, ELECTROLYTIC	EA	3
41	14	PAHZZ	5905-00-279-1876	RC20GF222J	81349	RESISTOR, FIXED, COMPOSITION	EA	1
41	15	PAZZ	5905-00-110-0196	RCR20GI02JS	81349	RESISTOR, FIXED, COMPOSITION	EA	2
41	16	PAIZZ	5905-00-195-6800	RC20GF561J	81349	RESISTOR, FIXED, COMPOSITION	EA	2
41	17	PAHZZ	5961-00-577-1220	IN281	81349	SEMICONDUCTOR DEVICE, DIODE	EA	3
41	18	PAHZZ	5905-00-141-0591	RCR20GO03JS	81349	RESISTOR, FIXED, COMPOSITION	EA	1

SECTION II REPAIR PARTS LISTS (CONTINUED)

(1) ILLUSTRATION		(2)	(3)	(4)	(5)	(6)	(7)	(8)
(a) FIG NO.	(b) ITEM NO.	SMR CODE	NATIONAL STOCK NUMBER	PART NUMBER	FSCM	DESCRIPTION USABLE ON CODE	U/M	QTY INC IN UNIT
41	19	PAHZZ	5905-00-171-1998	RC20GF333J	81349	RESISTOR, FIXED, COMPOSITION	EA	1
41	20	PAHZZ	5905-00-190-8881	RC20GF182J	81349	RESISTOR, FIXED, COMPOSITION	EA	2
41	21	PAHZZ	5905-00-190-8880	RC20GF122J	81349	RESISTOR, FIXED, COMPOSITION	EA	1
						GROUP: 04 SWITCH BOX SA-751/FSW-8		
42	1	PAFZZ	5305-00-984-4984	M335206-227	96906	SCREW, MACHINE, PAN HEAD, NO. 6-32	EA	4
42	2	PAFZZ	5310-00-045-4007	MS35338-41	96906	WASNER, LOCK, NO. 6	EA	8
42	3	PAFZZ	5930-00-823-2037	SM-B-366523	80063	SWITCH, ROTARY	EA	1
42	4					WASHER, LOCK, P/I ITEM 3	EA	1
42	5					NUT, PLAIN, HEXAGONAL, P/O ITEM 3	EA	1
42	6	PAFZZ	5355-00-160-5910	MS90120-2B01	96906	KNOB	EA	1
42	7					SETSCREW, P/O ITEM 6	EA	1
42	8	PAFZZ	5305-00-889-3001	M35206-231	96906	SCREW, MACHINE, PAN HEAD, NO. 6-32	EA	4
42	9	PAFZZ	5310-00-983-8483	MS27183-5	96906	WASHER, FLAT, NO. 6	EA	4
42	10	XDFZZ		601-4-MsE	75382	TERMINAL, STRIP	EA	1
41	11	PAFZZ		Ms6oi-4	75382	MARKER, STRIP	EA	1
42	12	PAFZZ	5310-00-845-0083	CL-632-2C	46384	FASTENER	EA	4
						GROUP: 05 FIELD STATUS INDICATOR ID-877/FSW-8		
43	1	PAFZZ	5325-00-641-3357	2600-4	71286	STUD, CAMLOC	EA	6
43	2	PAFZZ	5310-00-337-8329	2600-LW	71286	RETAINER, WASHER, P/O ITEM 1	EA	6
43	3	PAFZZ	5945-00-752-5881	SM-C-366209	80063	RELAY, ARMATURE	EA	1
43	4	PAFZZ	5945-00-752-5877	SM-C-366203	80063	RELAY, ARMATURE	EA	1
43	5	PAFZZ	5310-00-045-4007	S35338-4I	96906	WASHER, LOCK, NO. 6	EA	12
43	6	PAFZZ	5310-00-934-9747	MS35649-262	96906	NUT, PLAIN, HEXAGONAL, NO. 6-32	EA	10
43	7	PAFZZ	5325-00-505-4798	121-12	71286	RECEPTACLE, CAMLOC	EA	6
43	8	PAFZZ	5305-00-957-6643	MS35190-212	96906	SCREW, MACEINE, FLAT HEAD, NO. 4-40...	EA	13
43	9	PAFZZ	5305-00-889-3116	MS35206-213	96906	SCREW, MACHINE, PAN HEAD, NO. 4-40	EA	6
43	10	PAFZZ	5310-00-579-0079	MI35333-37	96906	WASHER, LOCK, NO. 4	EA	6
43	11	XDFZZ		100-200-13-4	99378	HOLDER, RETAINER, CLIP	EA	3
43	12	PAFZZ	6250-00- 109-1091	50715	74545	HOLDER, LAMP	EA	3
43	13	PAFZZ	5310-00-809-8544	MS27183-7	96906	WASHER, FLAT, NO. 8	EA	6
43	14	PAFZZ	5310-00-045-3299	Ms35338-42	96906	WASHER, LOCK, NO. 8	EA	6
43	15	XDFZZ		MS35225-47	96906	SCREW, MACHTNE, PAN HEAD, NO. 8-32	EA	6
43	16	XDOZZ		40T8-115V	08108	LAMP, INCANDESCENT	EA	3
43	17	PAFZZ	5305-00-984-4988	MS35206-228	96906	SCREW, MACHINE, PAN HEAD, NO. 6-32	EA	2
43	18	XDFZZ		601-5	75382	MARKER, STRIP	EA	1
43	19	PAFZZ	5940-00-983-6083	601-5-MsE	75382	TERMINAL, STRIP	EA	1
43	20	PAFZZ	5310-00-983-8483	MS27183-5	96906	WASHER, FLAT, NO. 6	EA	4
43	21	PAFZZ	5305-00-984-4992	MS35206-232	96906	SCREW, MACHINE, PAN READ, NO. 6-32	EA	4
43	22	XDFZZ		SM-B-366242	80063	INDICATOR, PLATE CLOSED	EA	1
43	23	XDFZZ		SM-B-366243	80063	INDICATOR, PLATE IFR	EA	1
43	24	XDFZZ		SM-B-366244	80063	INDICATOR, PLATE VFR	EA	1
43	25	XDFZZ		SM-B-366245	80063	INDICATOR, PLATE BLANK FROSTED GLASS	EA	3

AMSEL-MA Form 6196
1 OCT 74

HISA-FM 2885-74

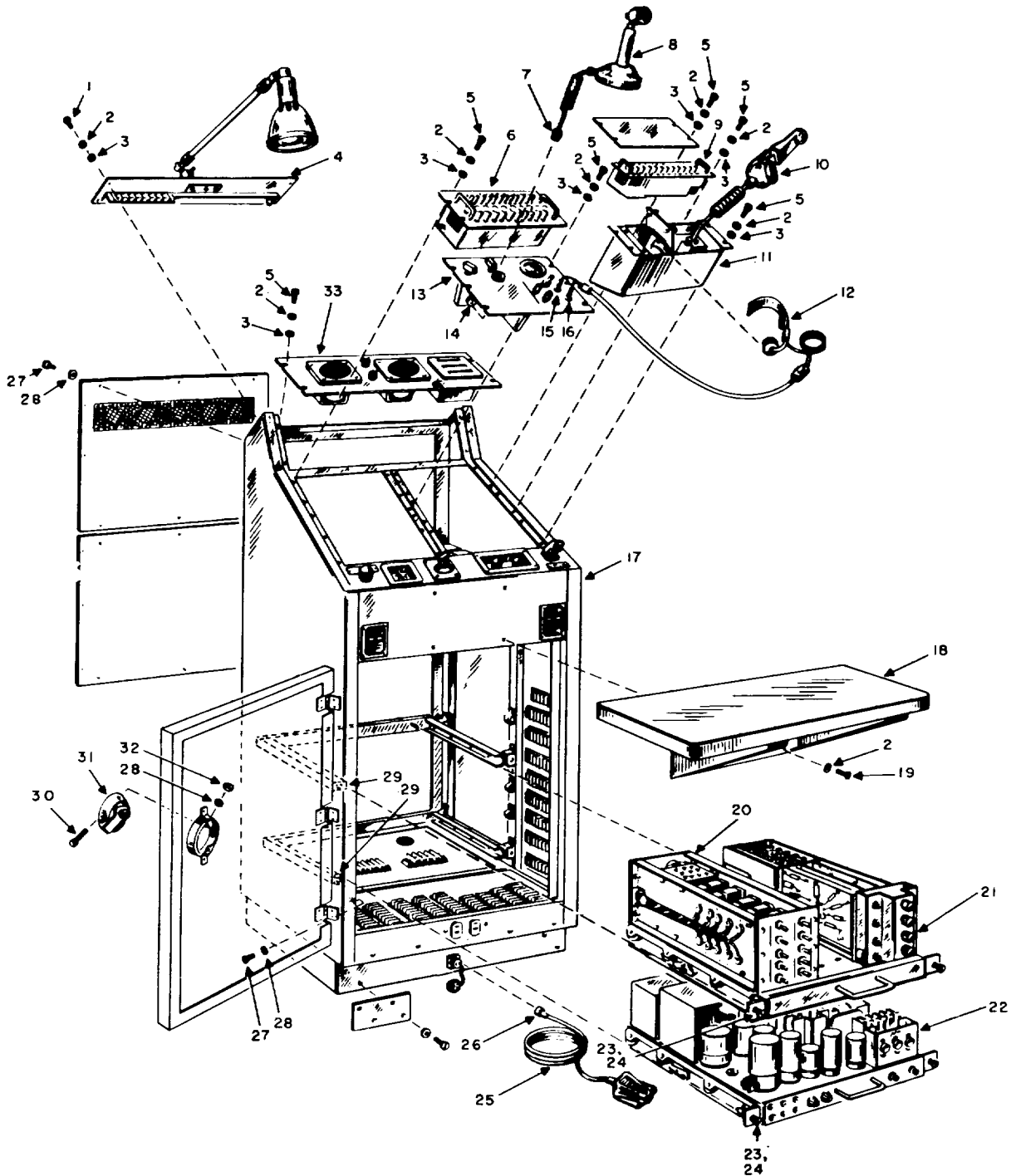

EL5895-241-34P-TM-1

Figure 1. Communication Console OA - 2055/FSW-8.

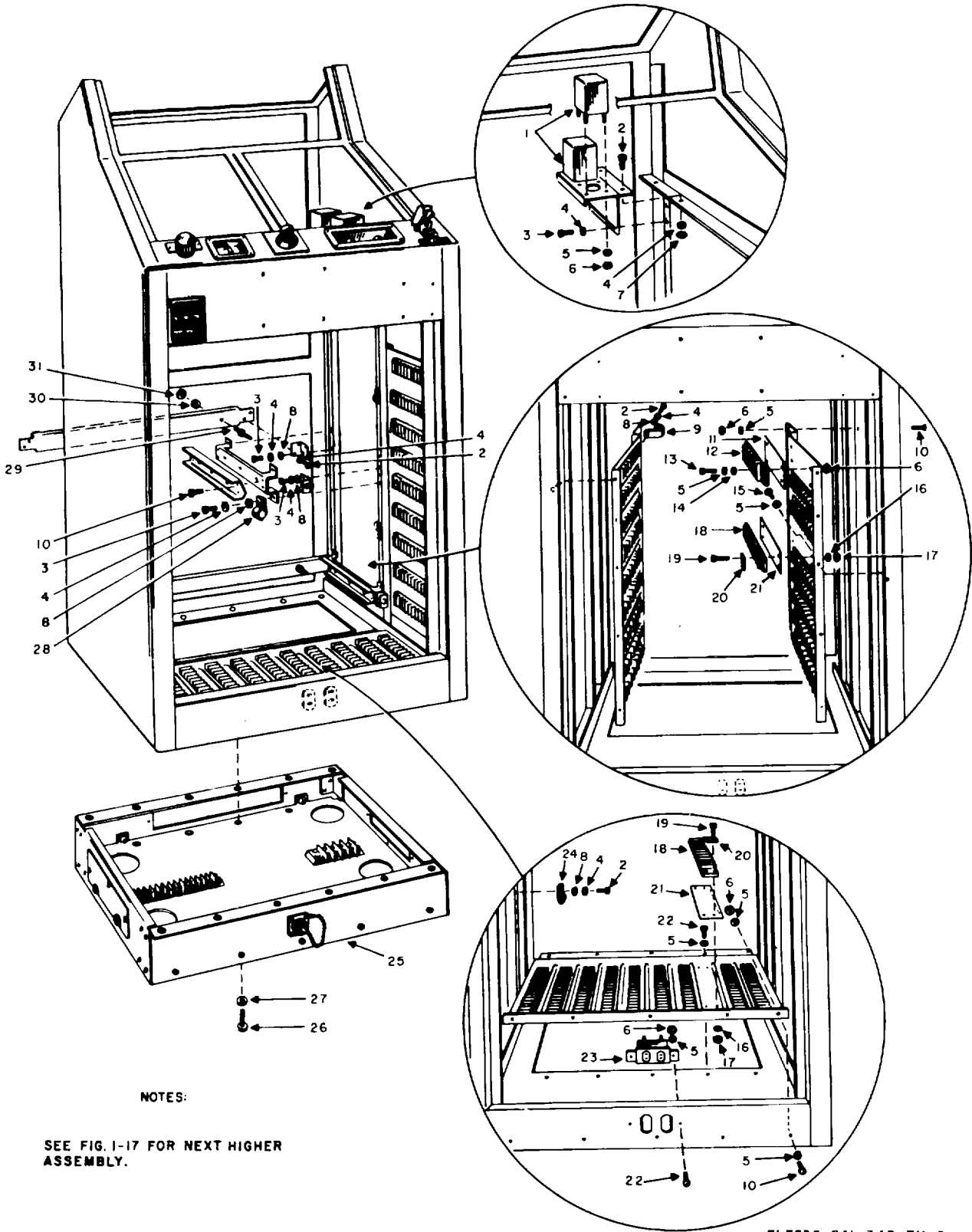

NOTES:

SEE FIG. I-17 FOR NEXT HIGHER ASSEMBLY.

EL5895-241-34P-TM-2

Figure 2. Electrical Equipment Cabinet CY-3020/FSW-8.

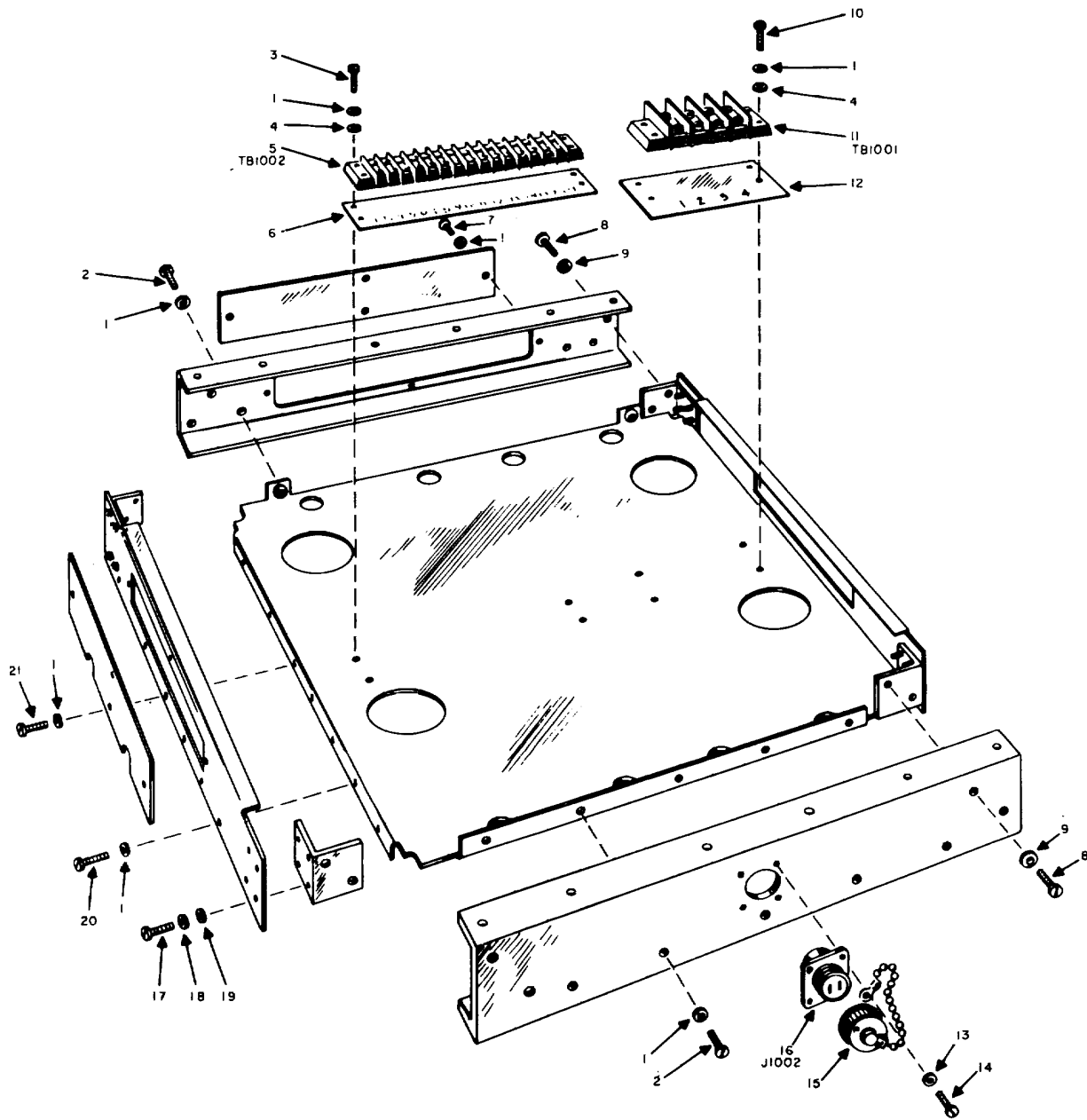

EL5895-241-34P-TM-3

Figure 3. Base assembly.

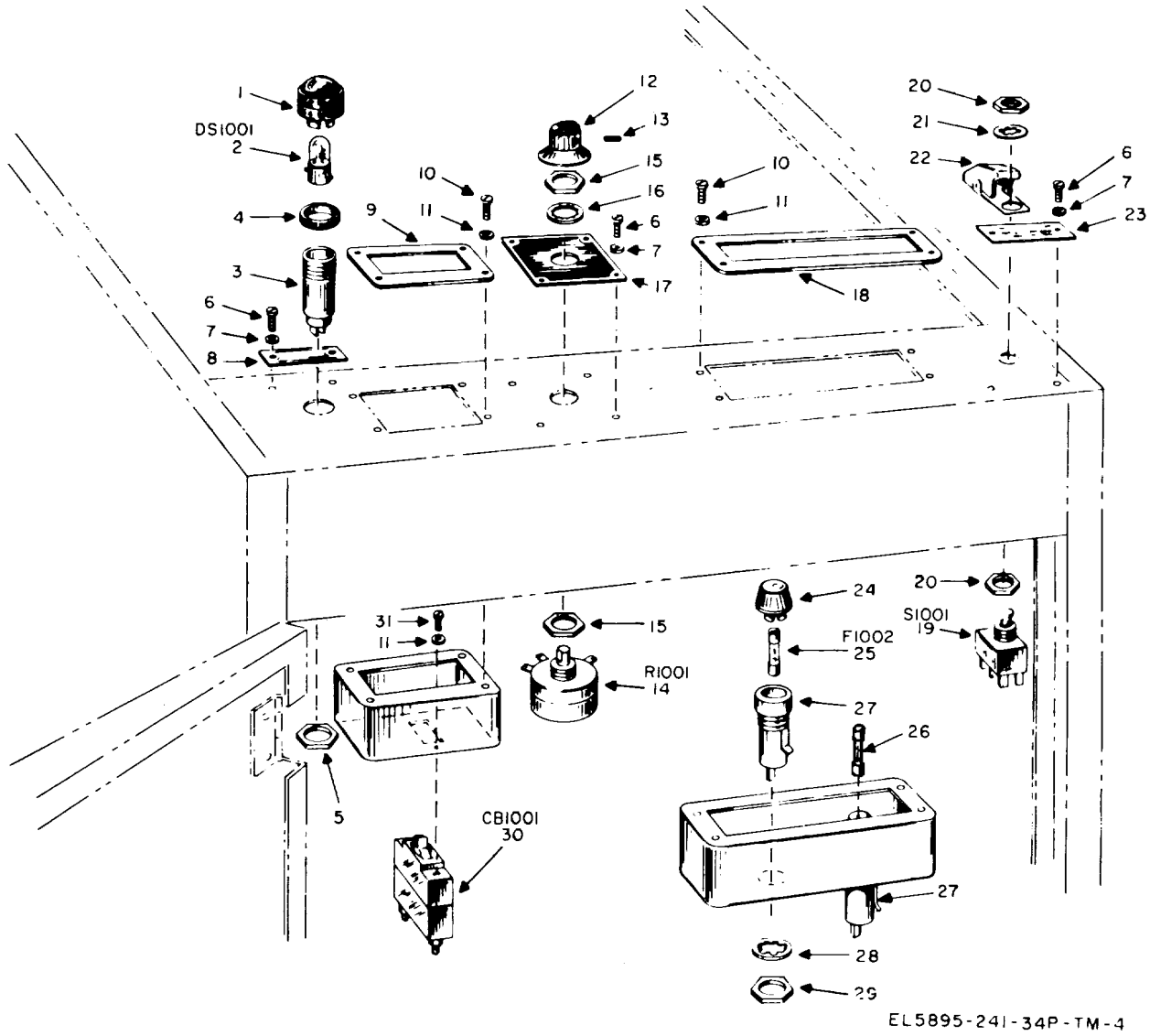
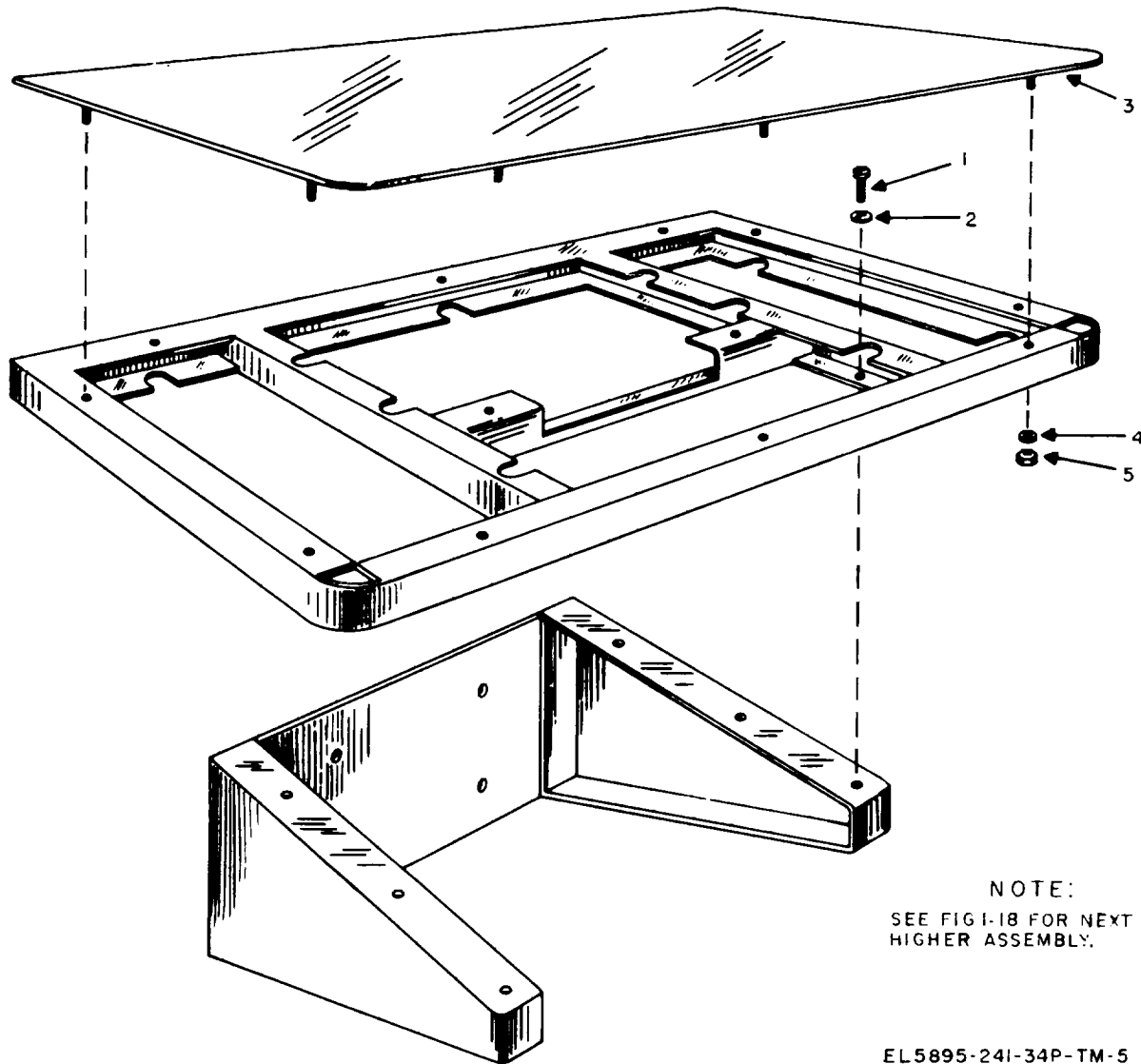

Figure 4. Power control panel



NOTE:
SEE FIG-18 FOR NEXT
HIGHER ASSEMBLY.

EL5895-241-34P-TM-5

Figure 5. Writing desk

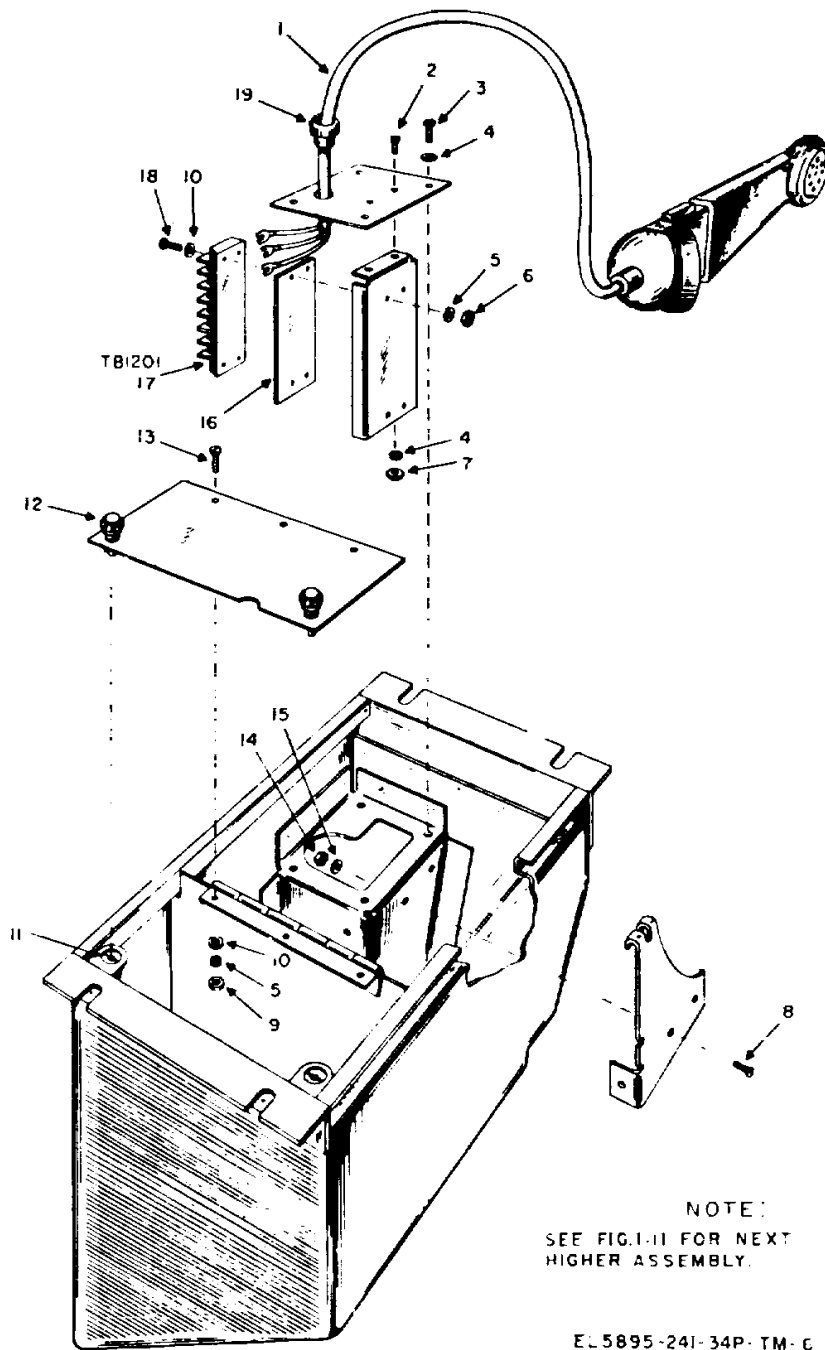

Figure 6. Telephone storage well.

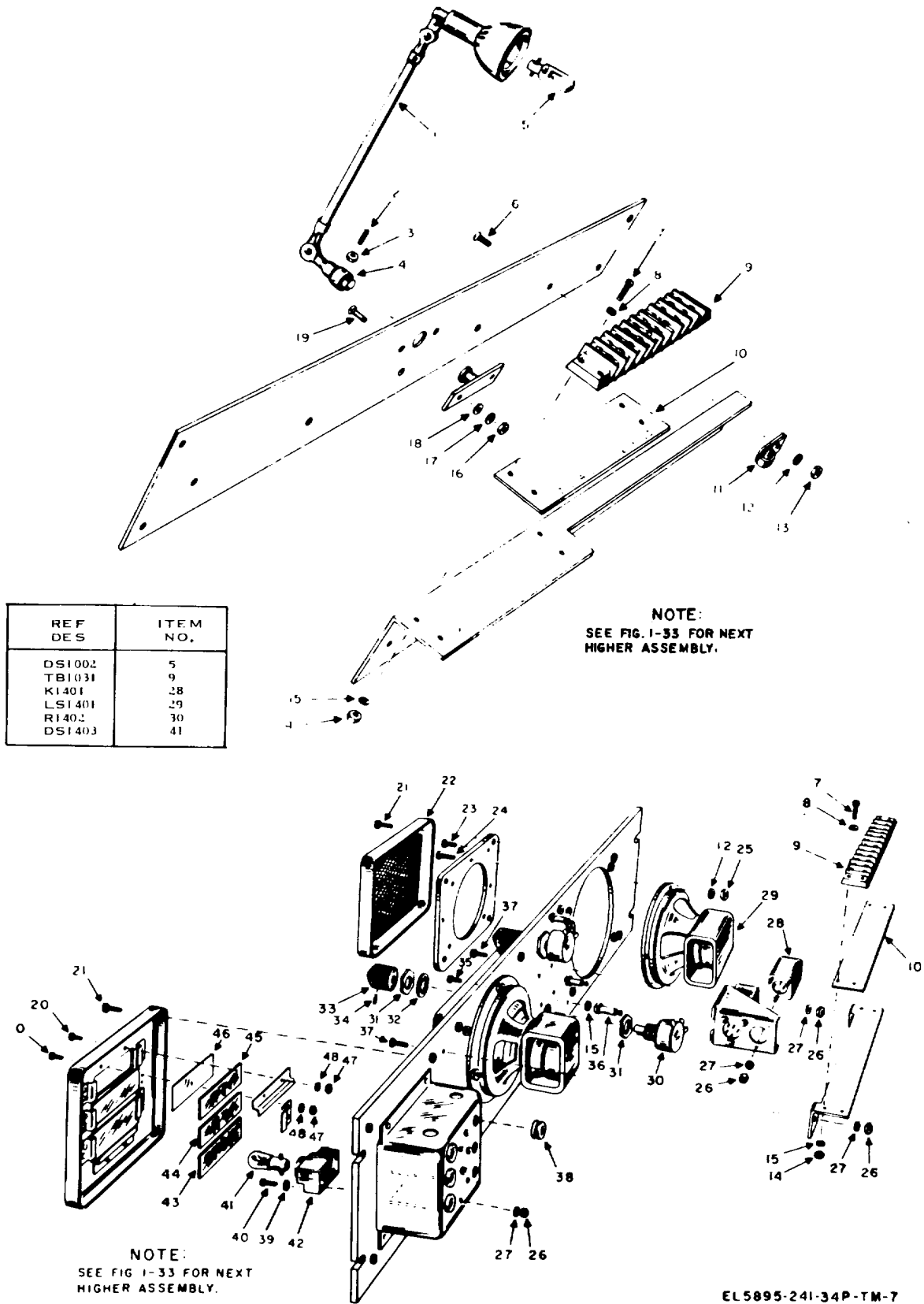

Figure 7. Desk lamp assembly, loudspeaker and indicator panel.

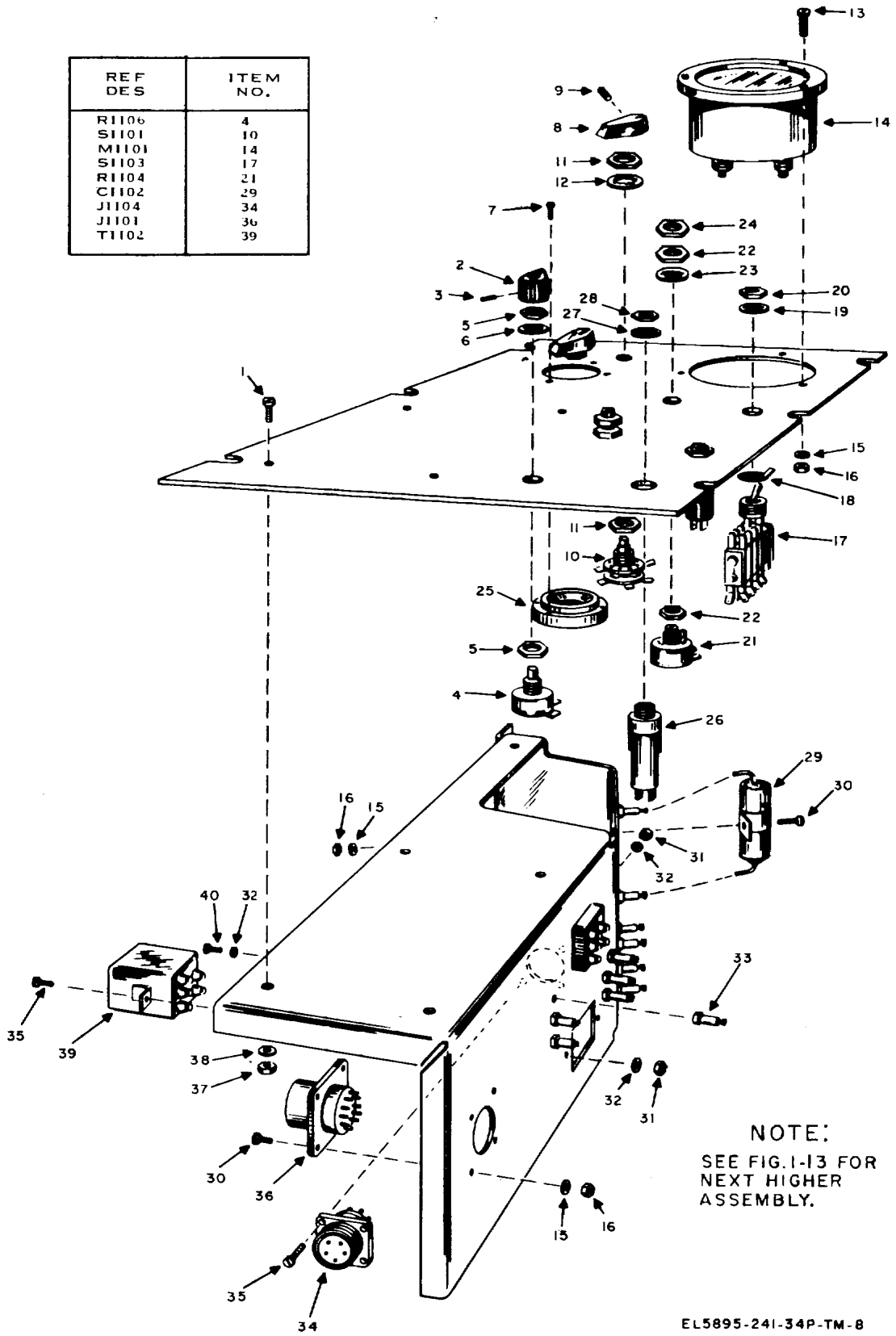
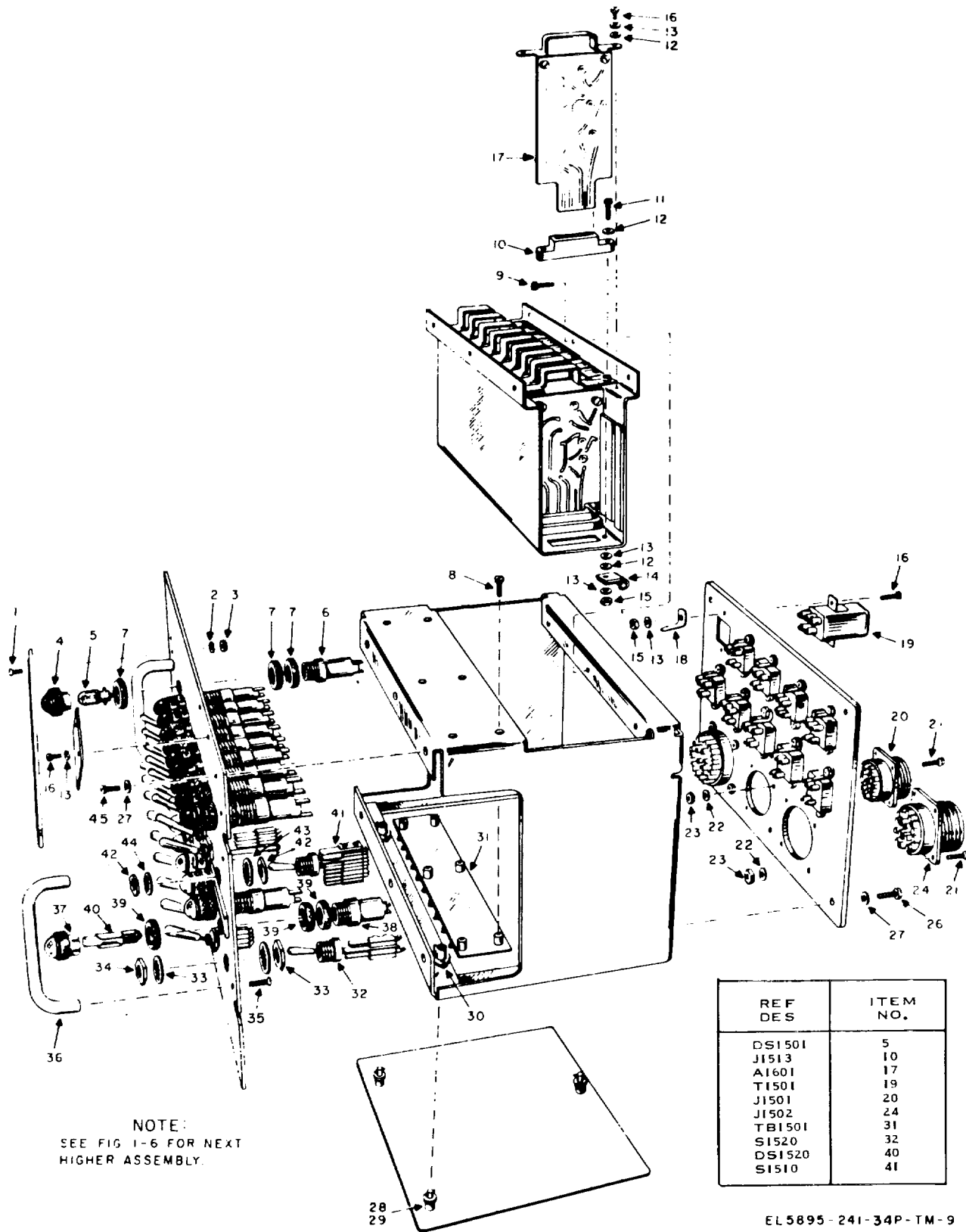

Figure 8. Miscellaneous control panel.



EL 5895 - 241 - 34P - TM - 9

Figure 9. Control Monitor C-S5/FSW-8

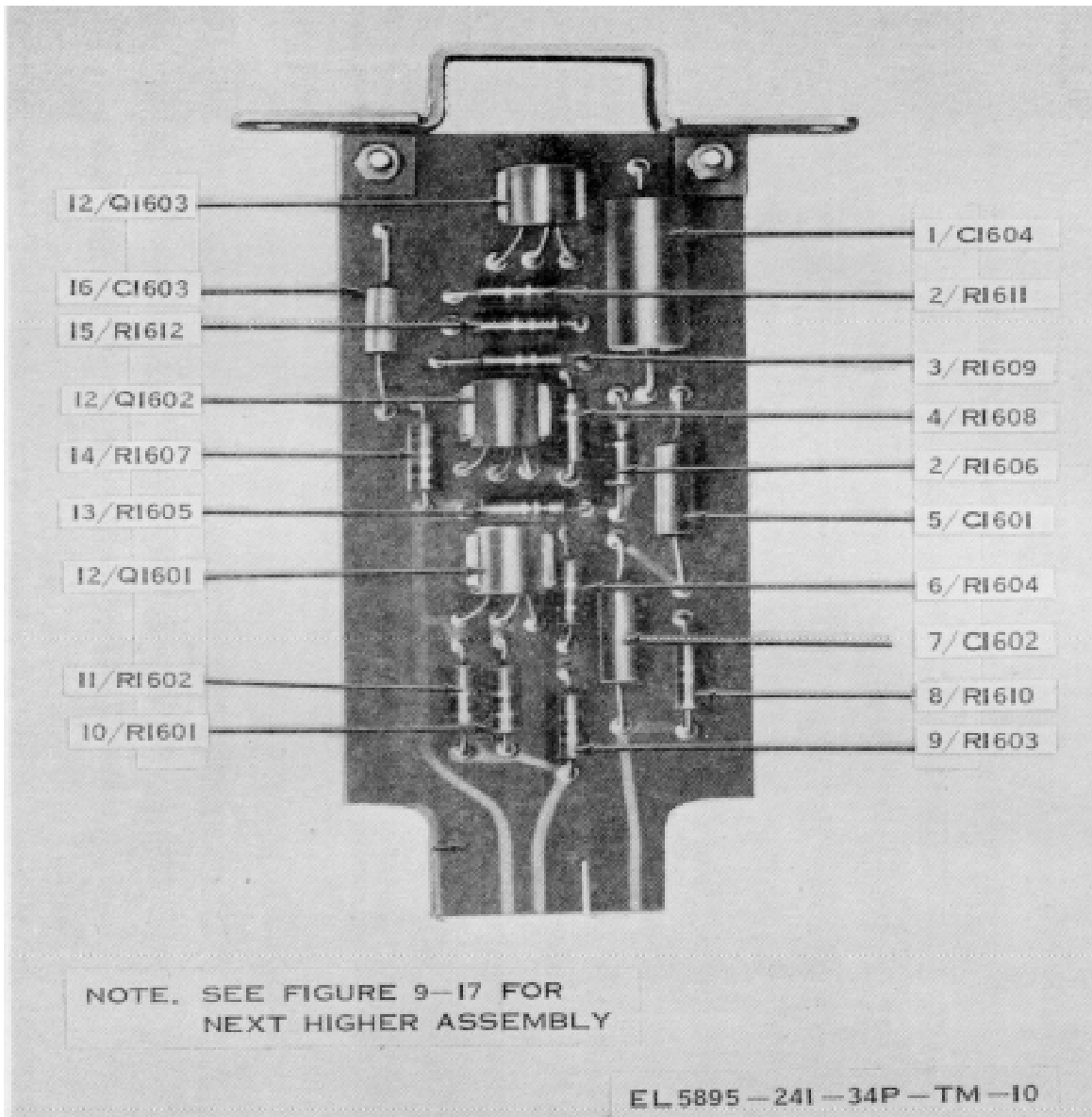
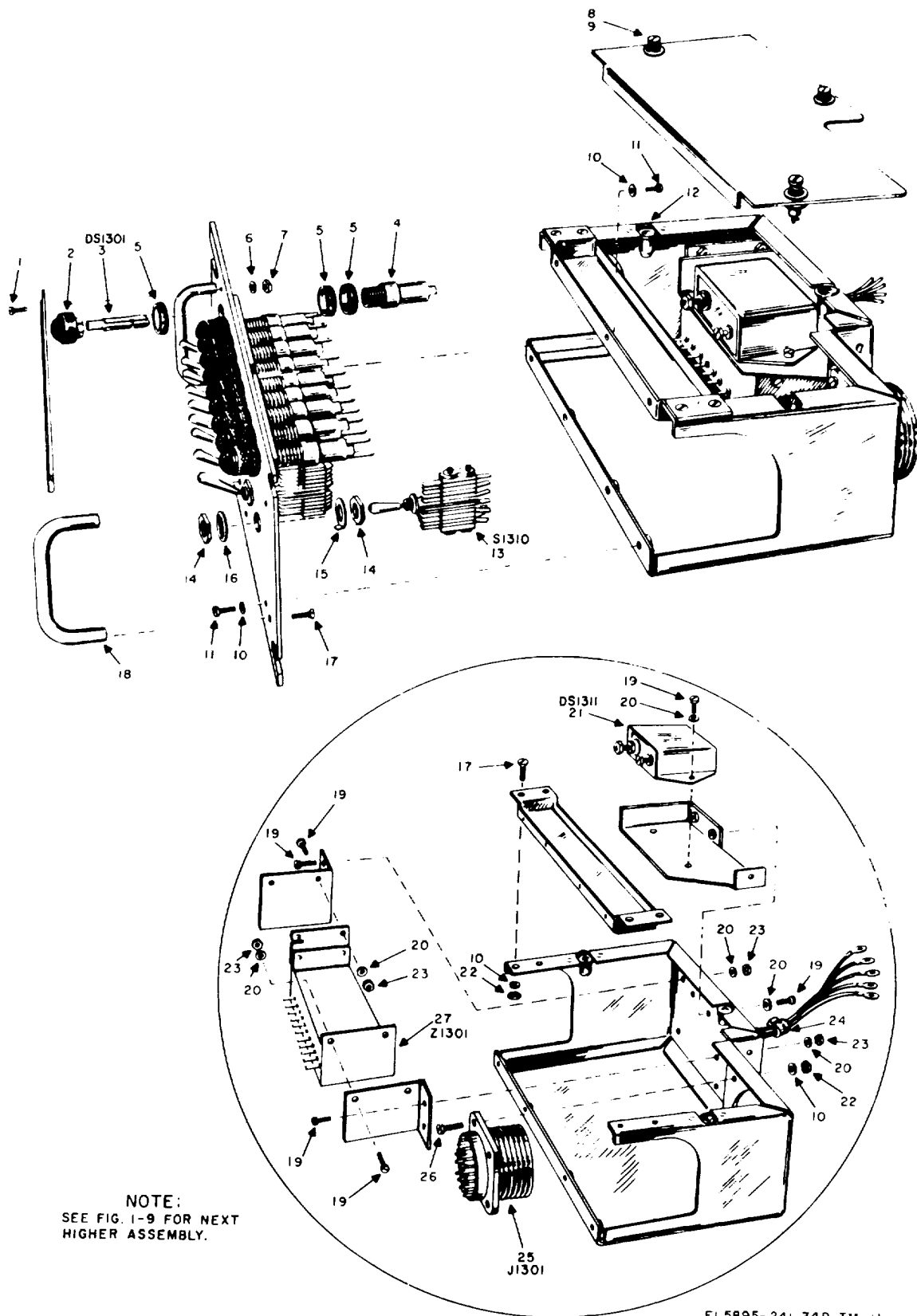

Figure 10. Receiver preamplifier A1601 circuit card



NOTE:
SEE FIG. 1-9 FOR NEXT
HIGHER ASSEMBLY.

EL5895-241-34P-TM-11

Figure 11. Telephone Terminal TA-406/FSW-8.

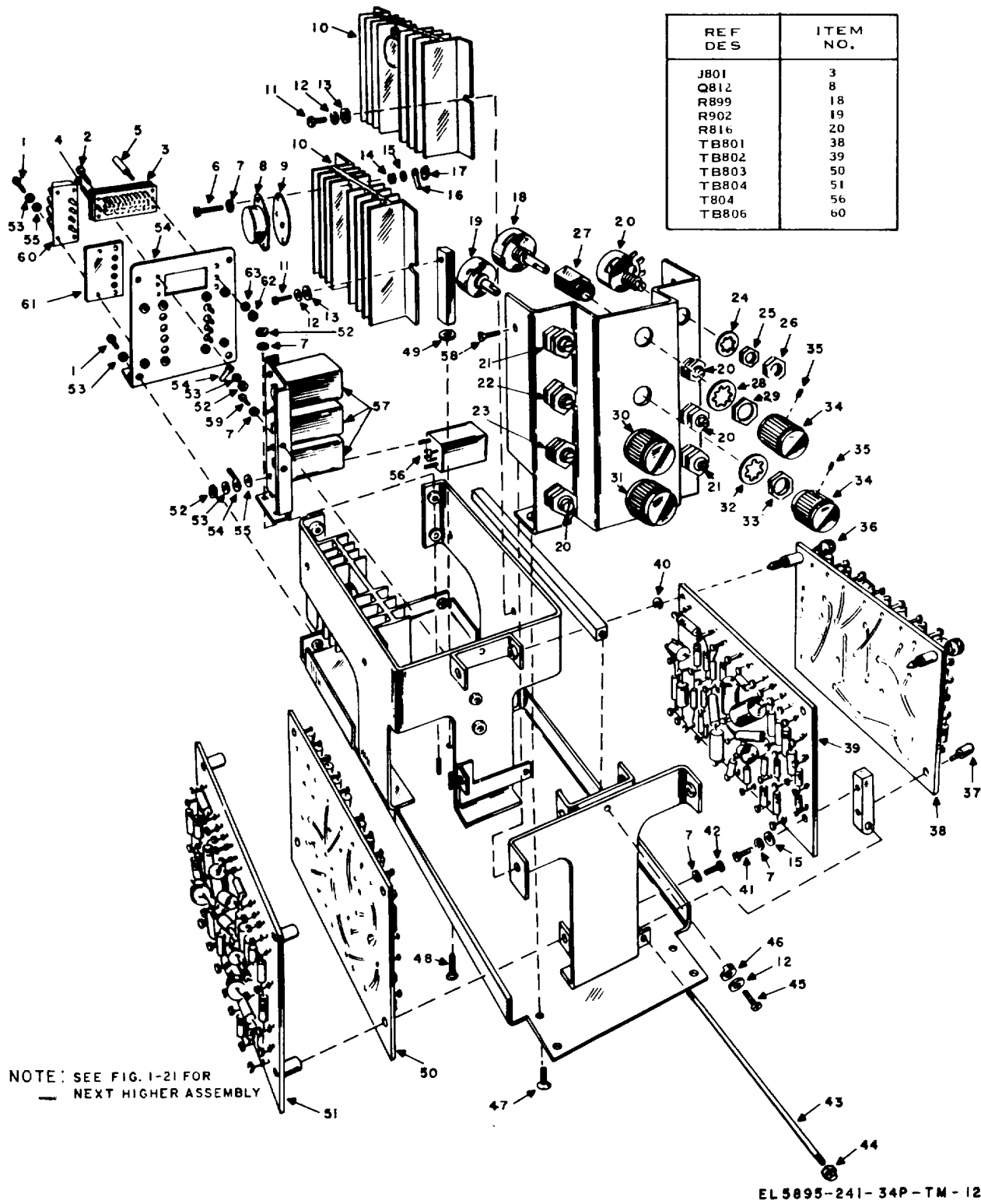

Figure 12. Amplifier AM-2827/FSW-8.

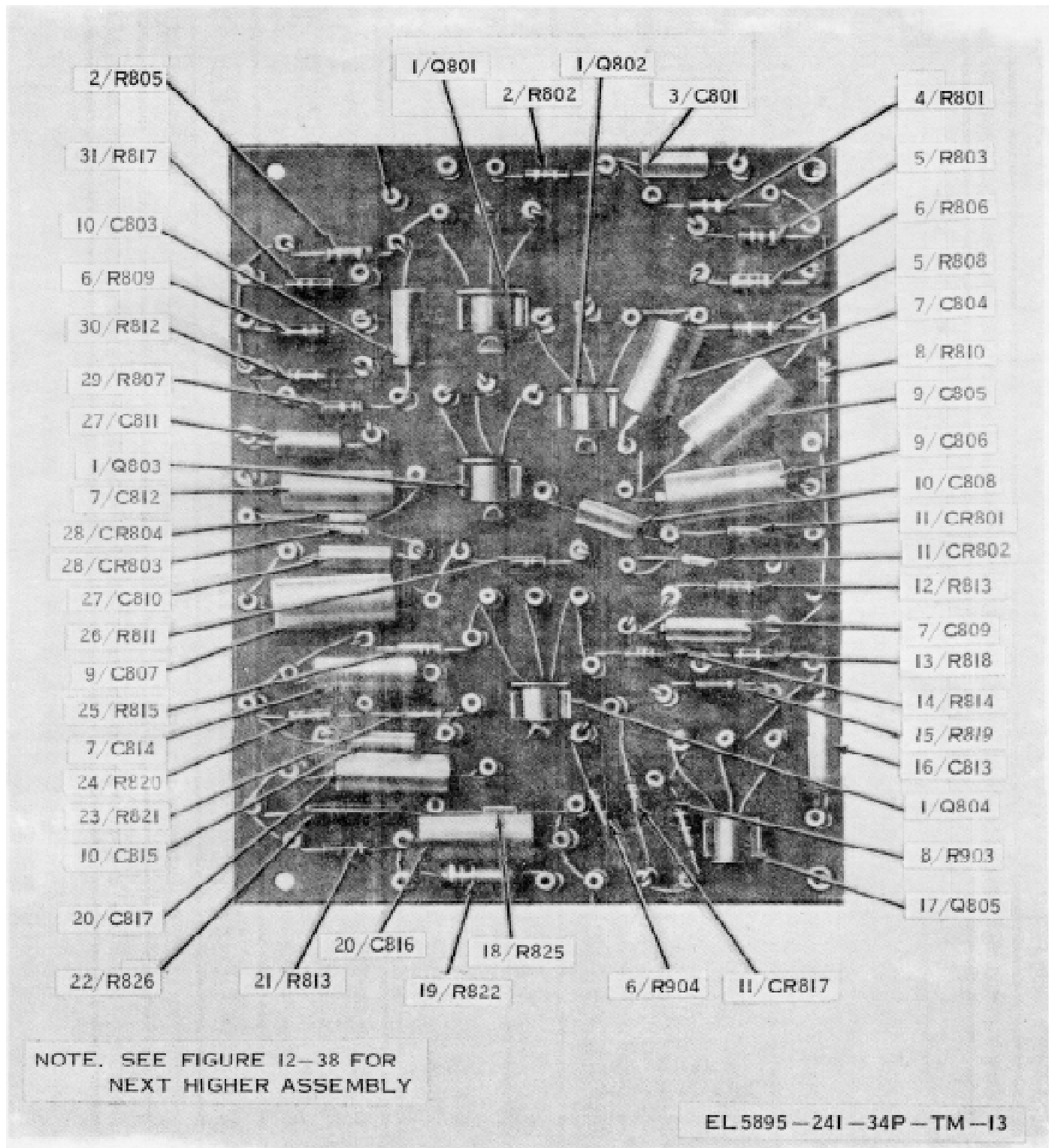

Figure 13. Amplifier circuit card TB 801.

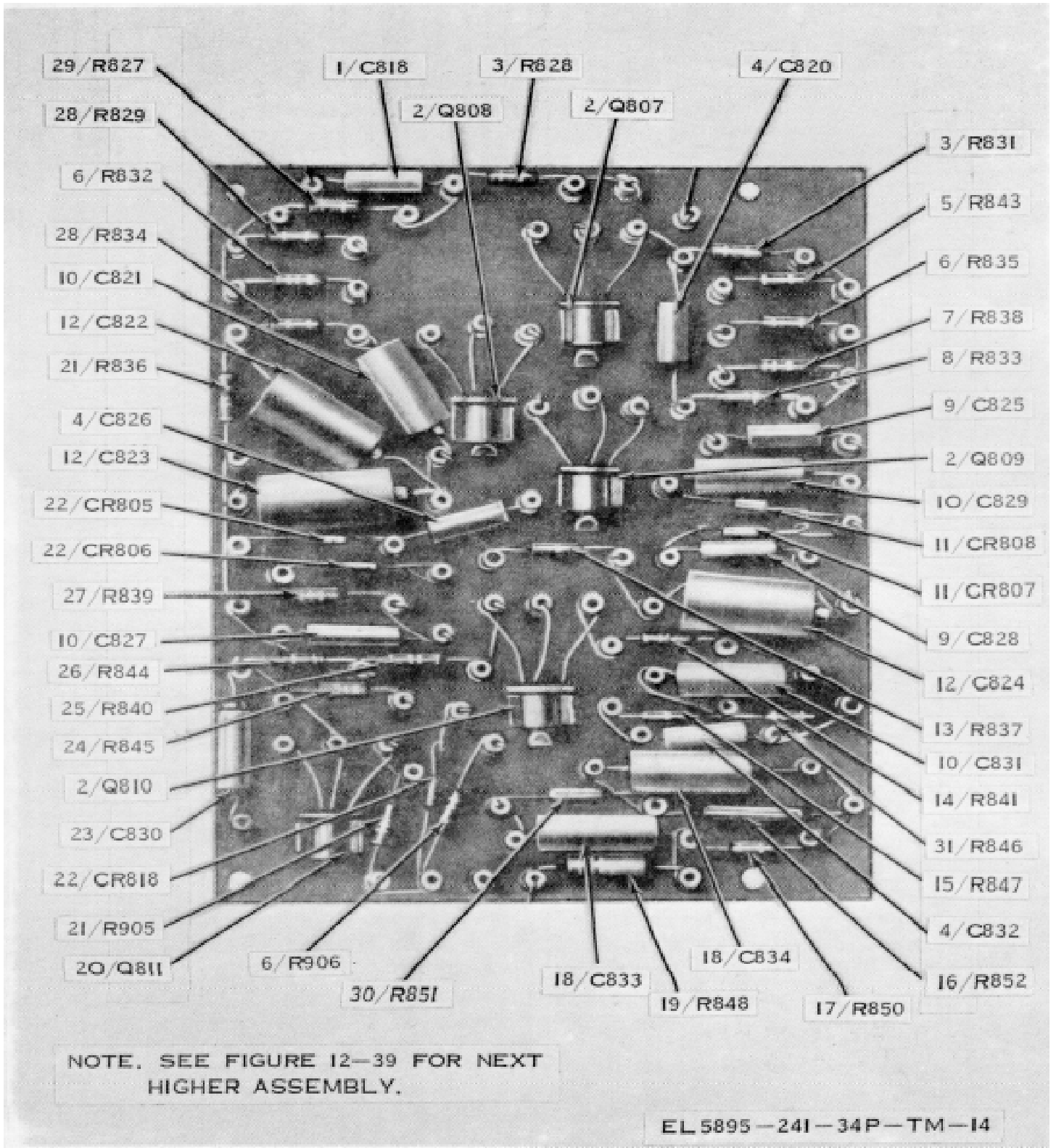

Figure 14. Amplifier circuit card TB 802.

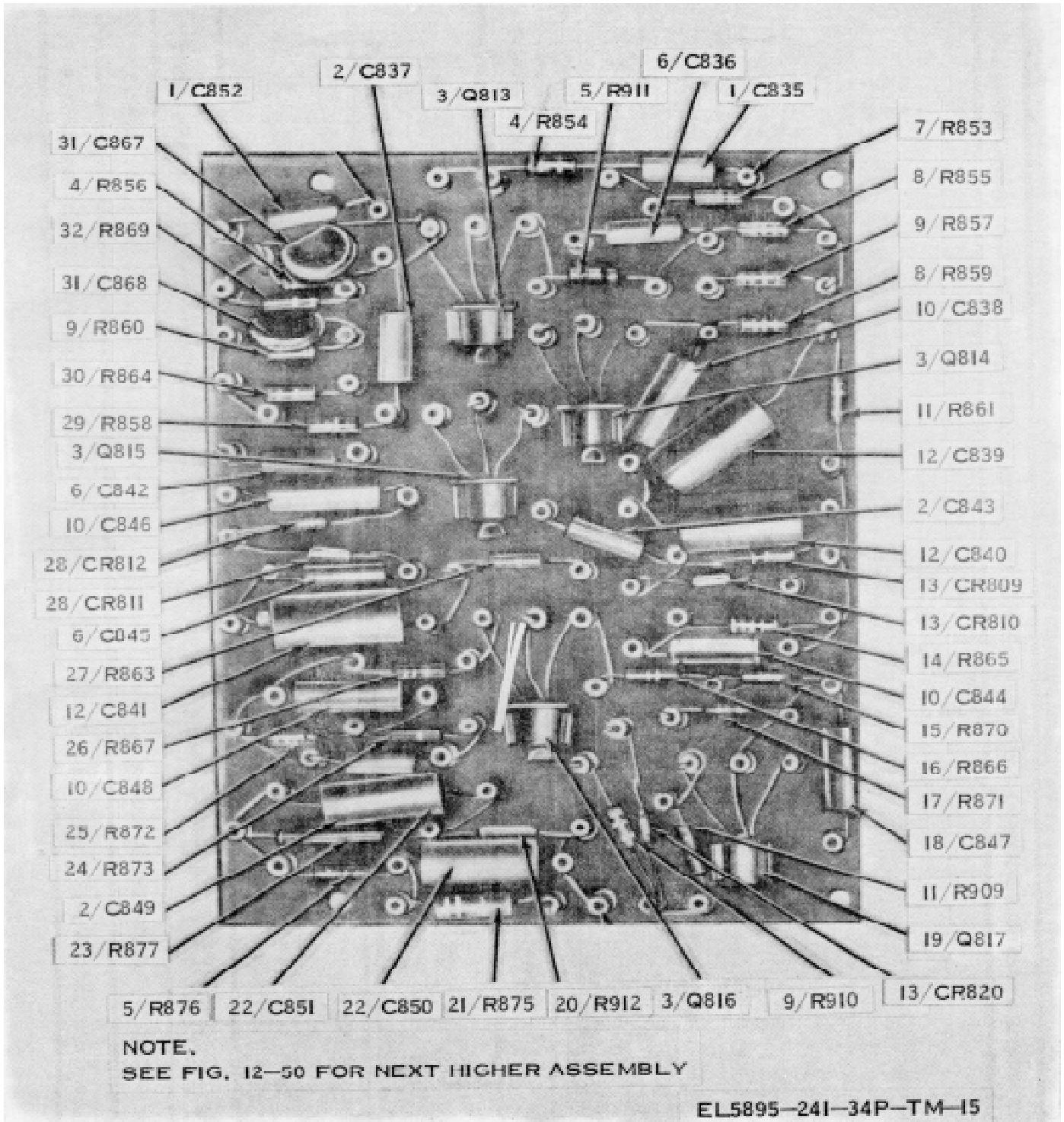

Figure 15. Amplifier circuit card TB 803.

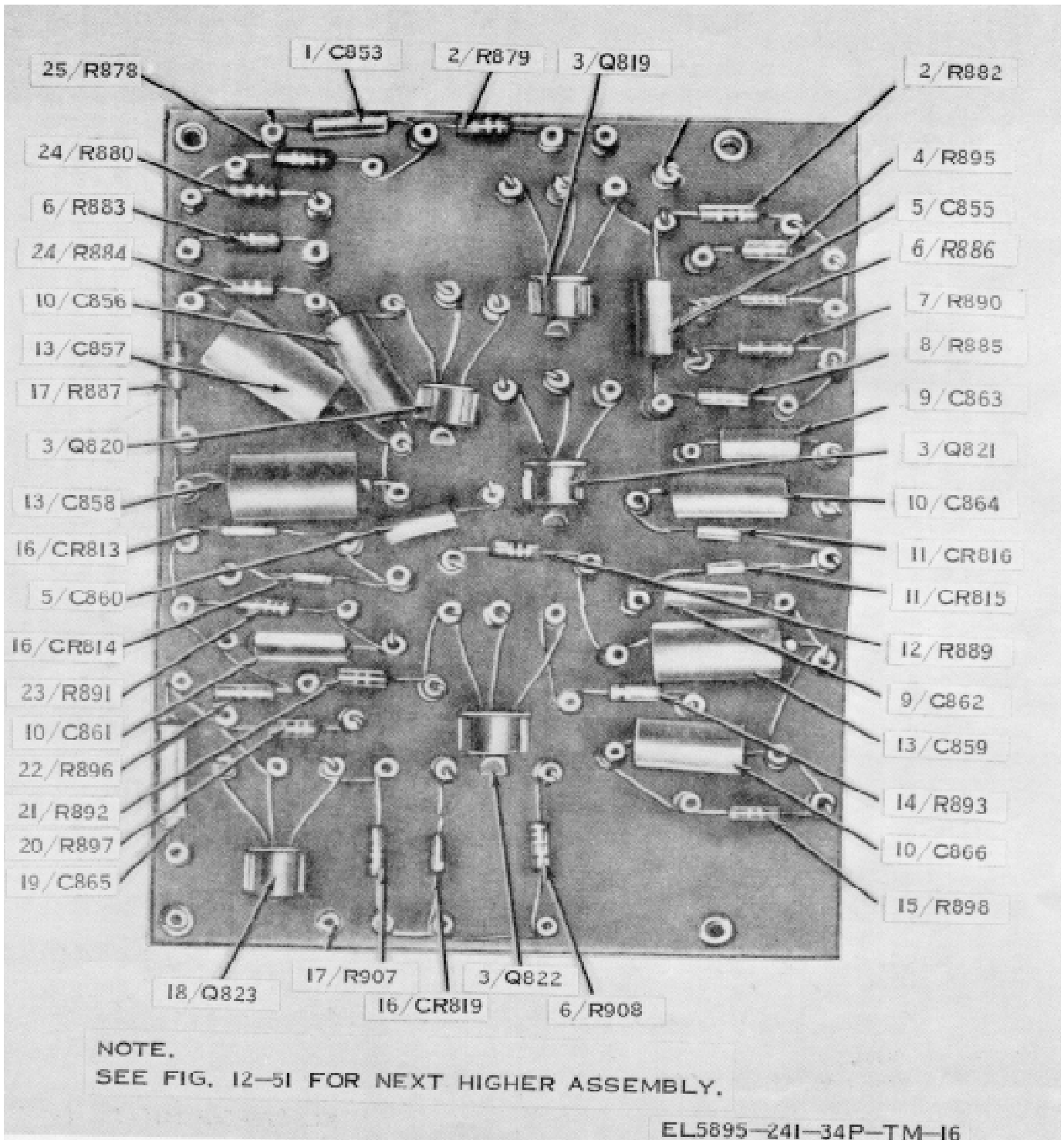

Figure 16. Amplifier circuit card TB 804.

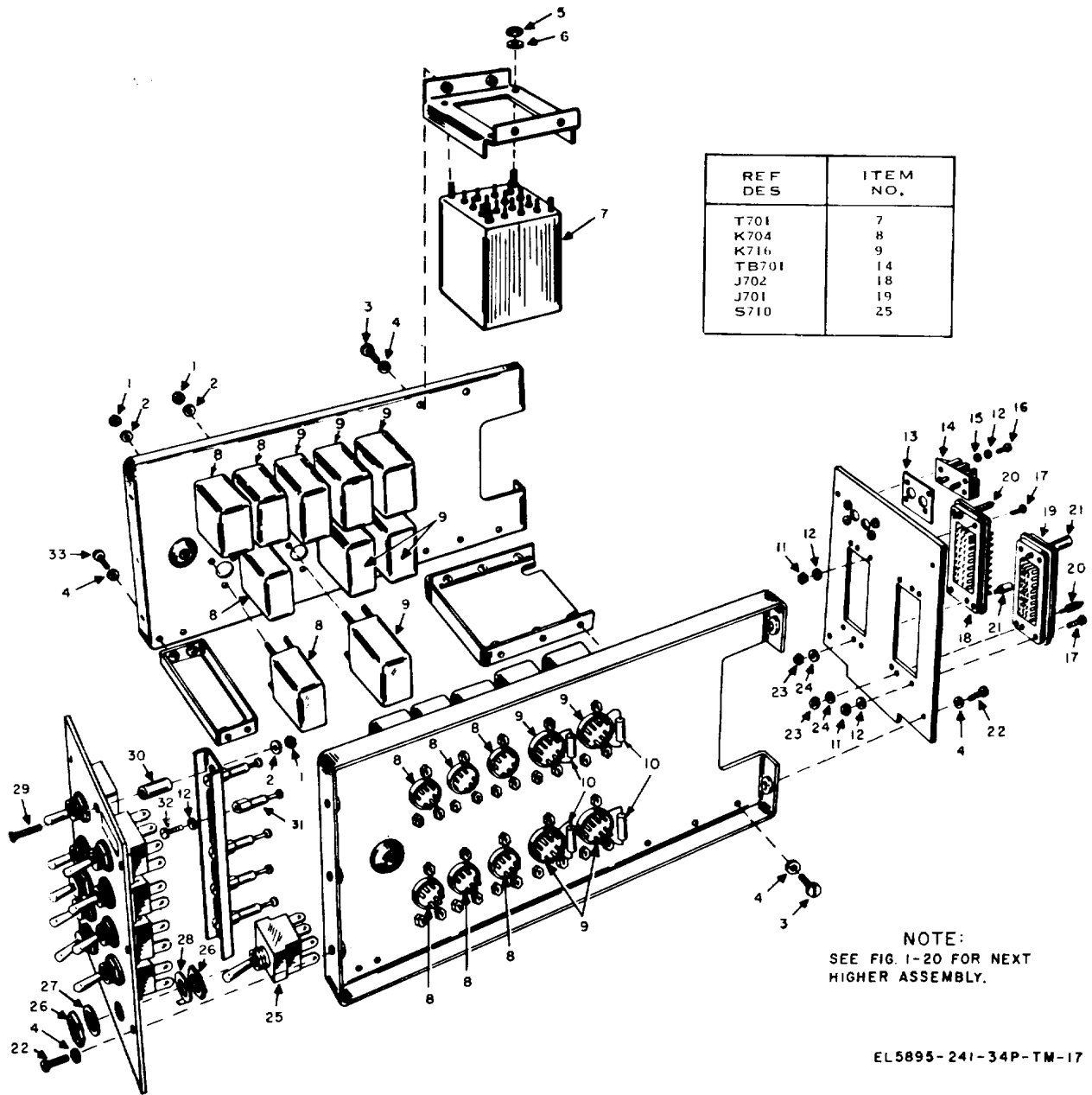
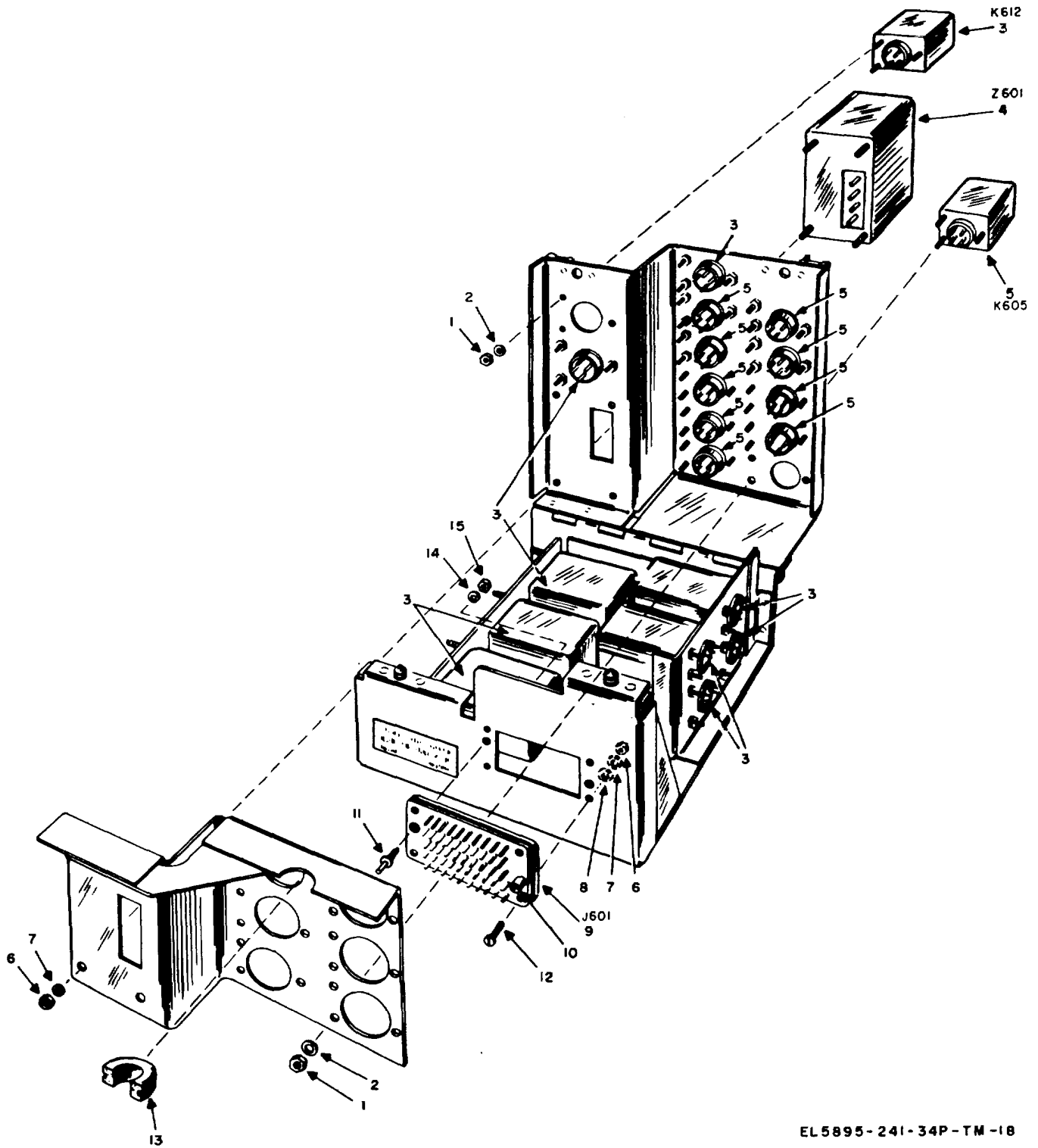
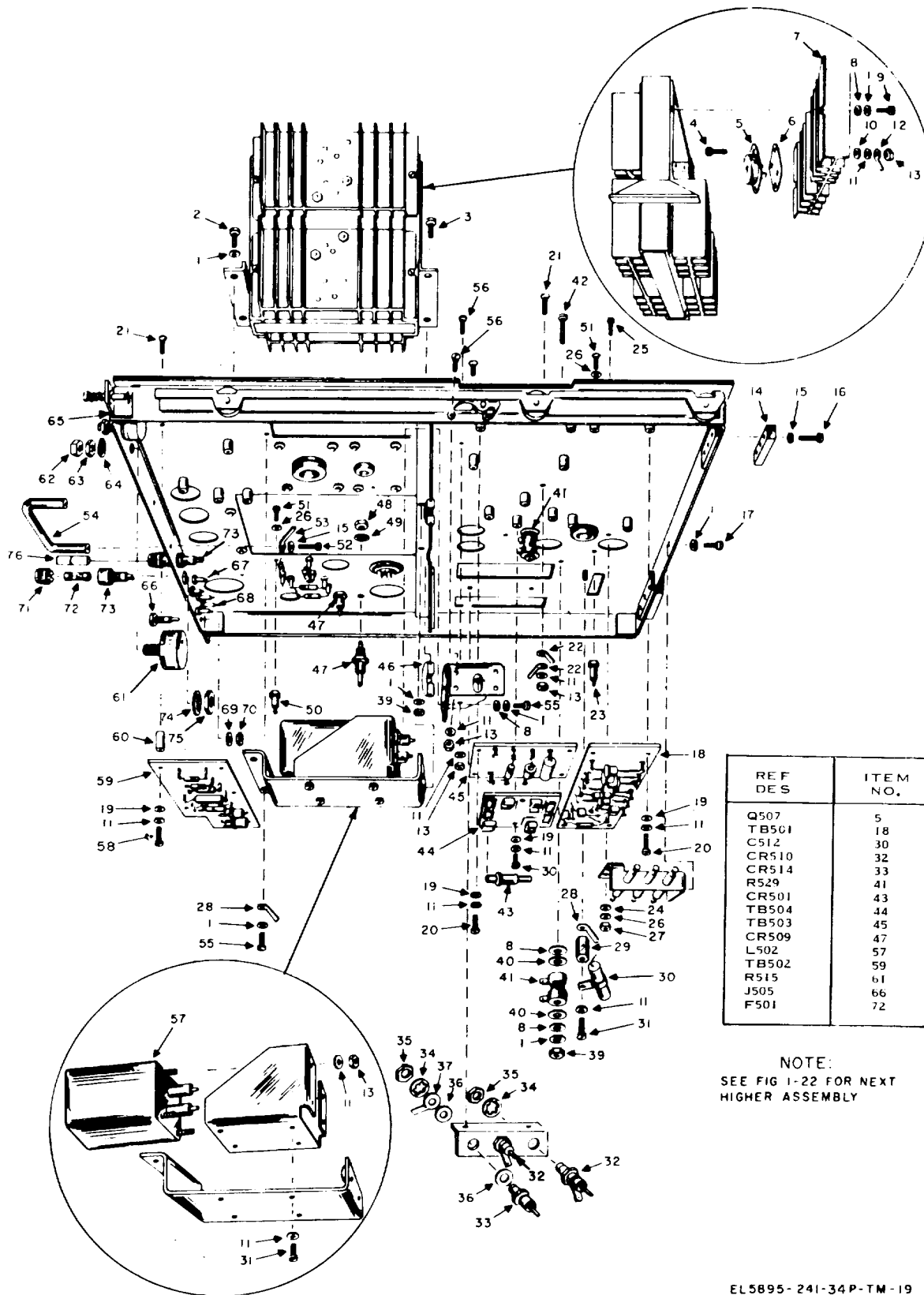

Figure 17. Transmitter Control C-446SW-8.



EL5895-241-34P-TM-18

Figure 18. Telephone Signal Control C-3435/FSW-8.



EL 5895-241-34P-TM-19

Figure 19. Power Supply PP-280FSW-8, lower section.

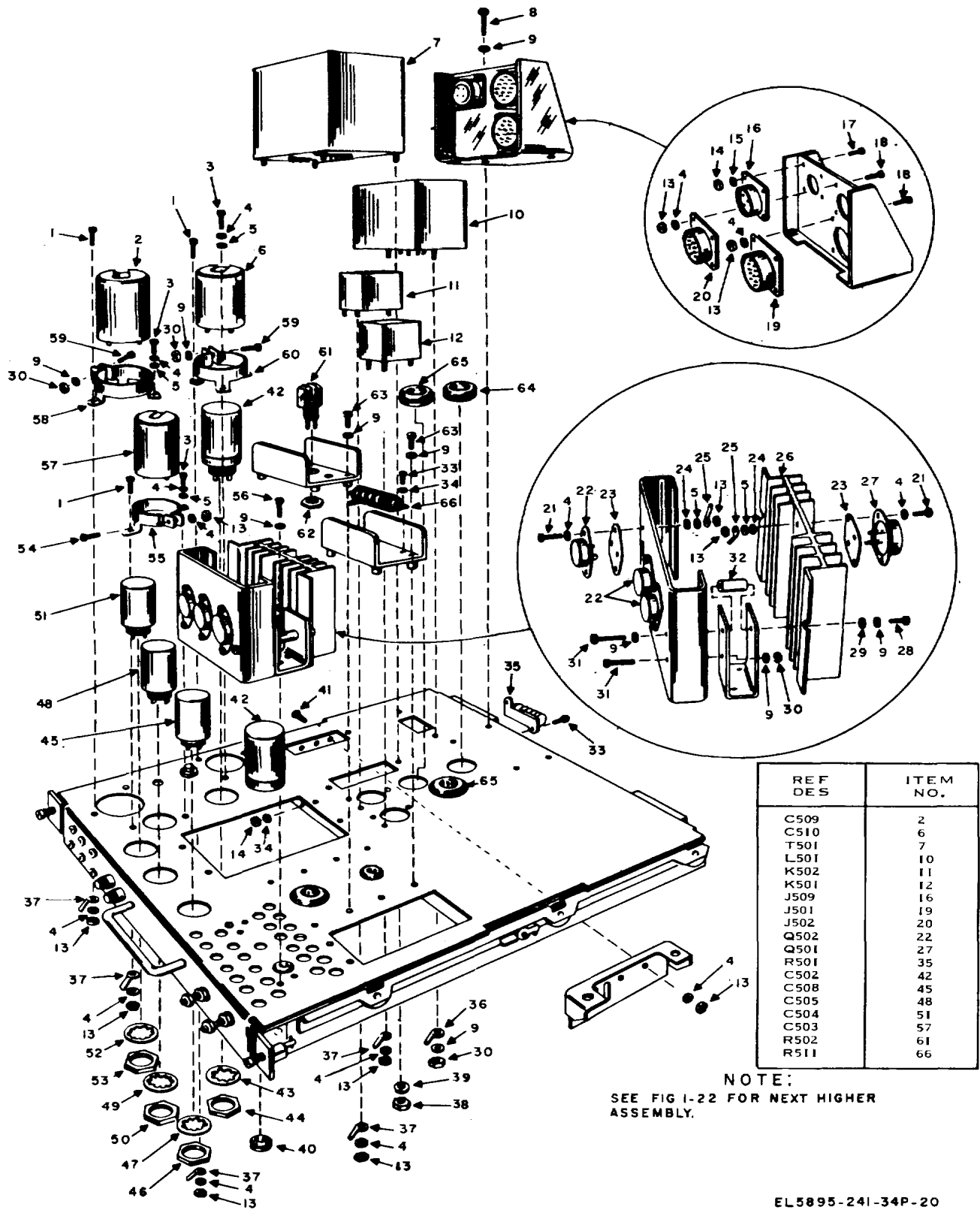

EL5895-241-34P-20

Figure 20. Power Supply PP-2805/FSW-8, upper section.

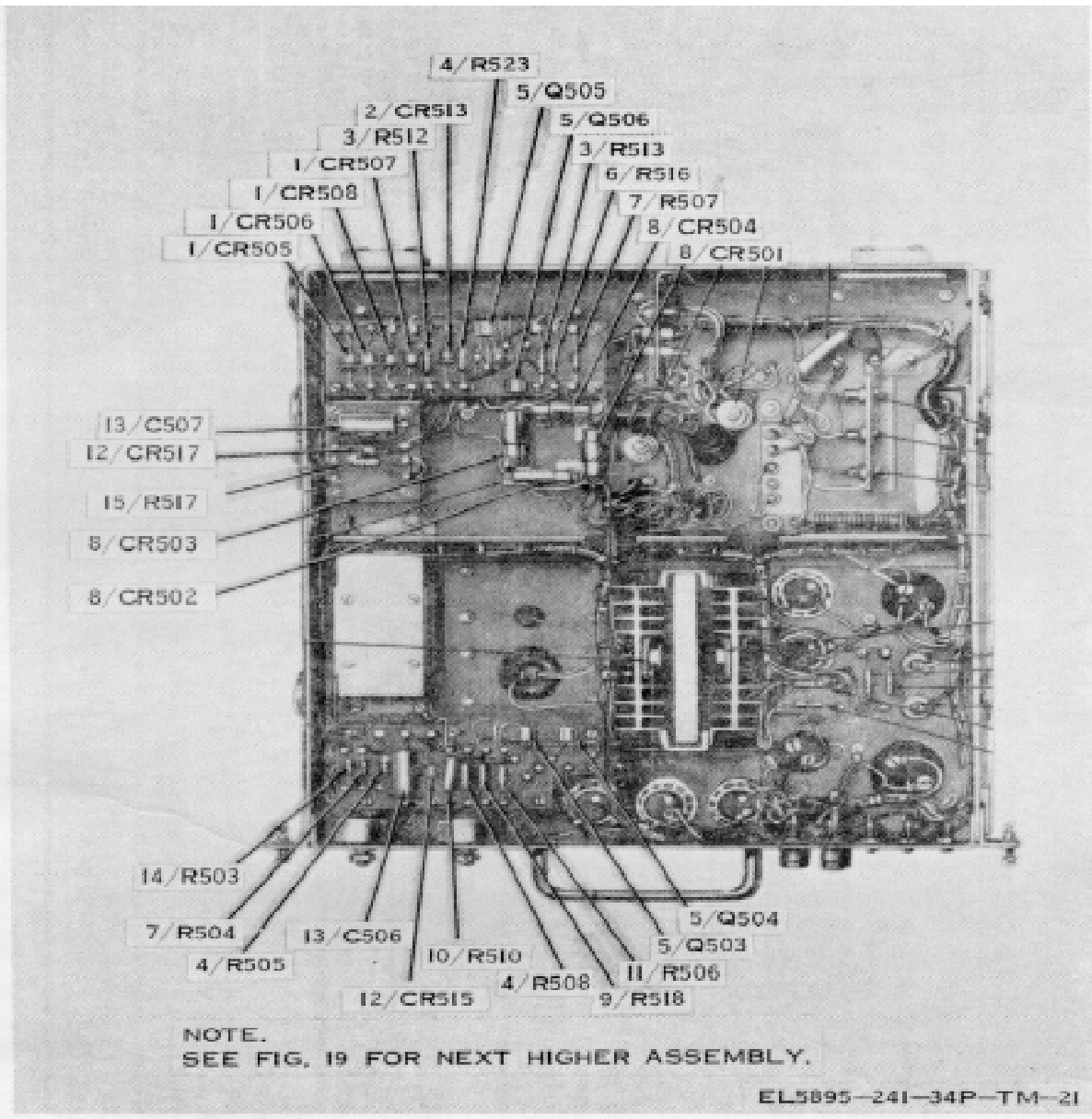
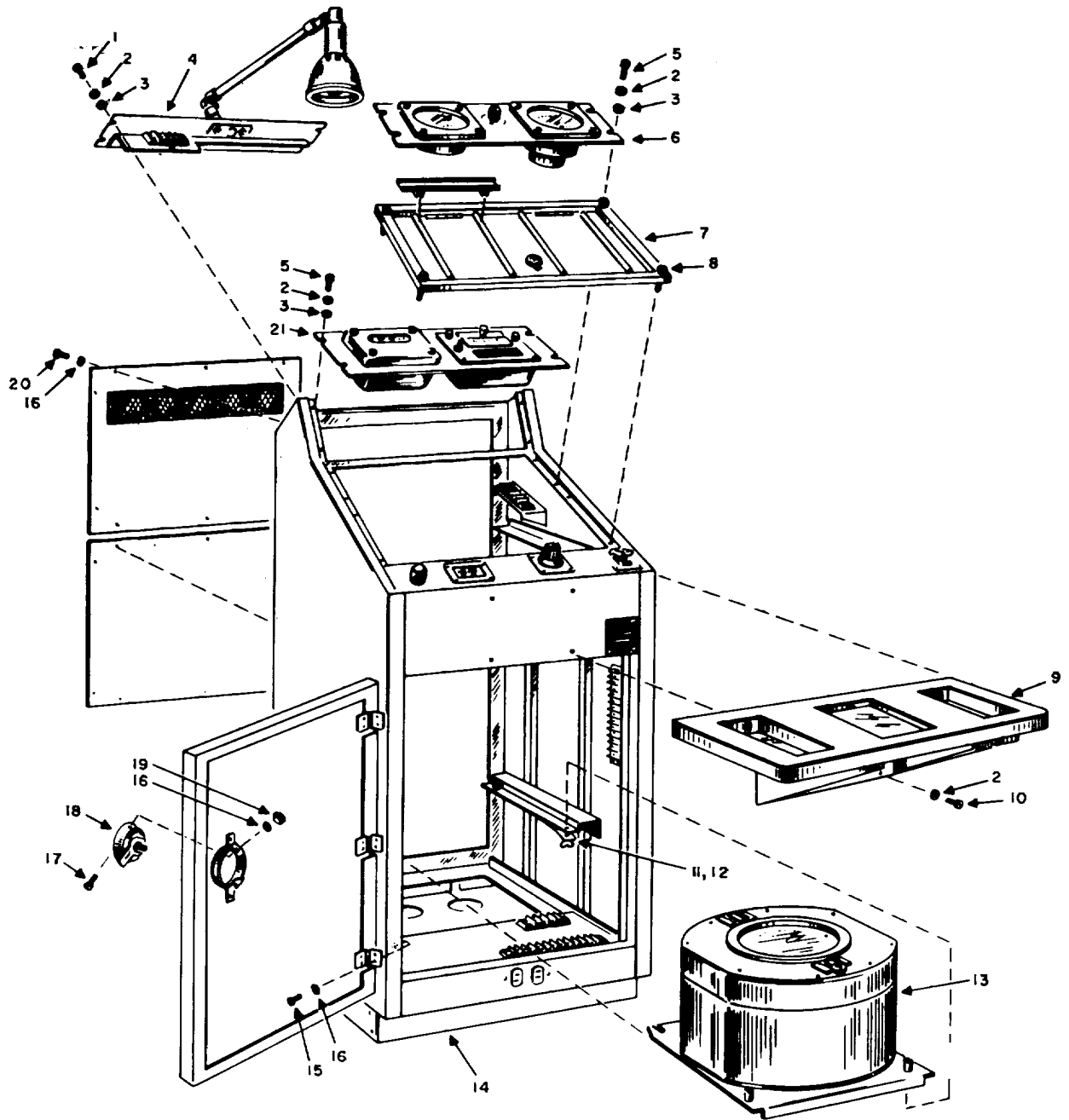
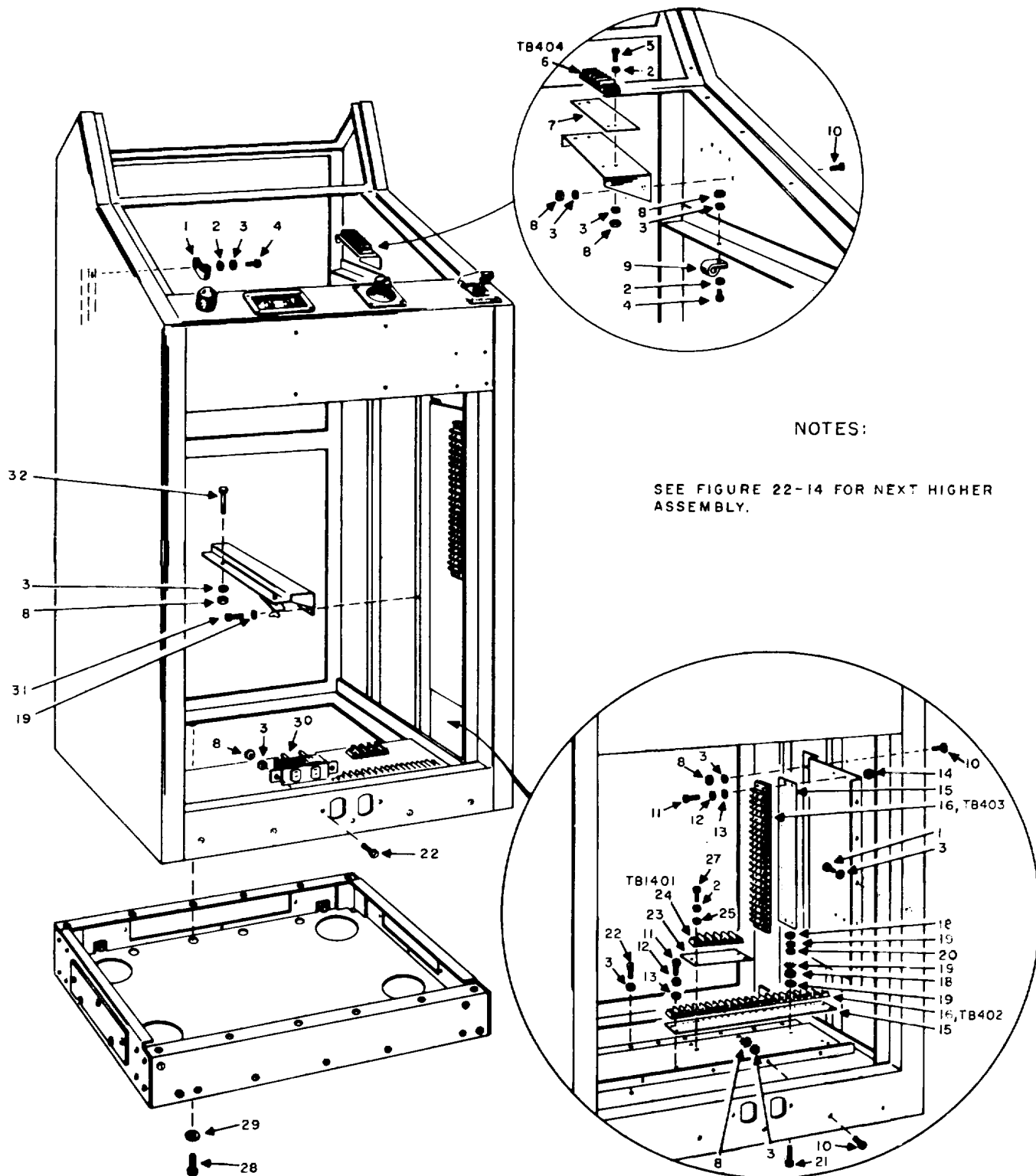

Figure 21. Circuit cards on Power Supply PP-2803/FSW-8.



EL5895-241-34P-TM-22

Figure 22. Meteorological Display Console OA-2054/FSW-8.



NOTES:

SEE FIGURE 22-14 FOR NEXT HIGHER ASSEMBLY.

Figure 23. Electrical Equipment Cabinet CY-2940/FSW-8.

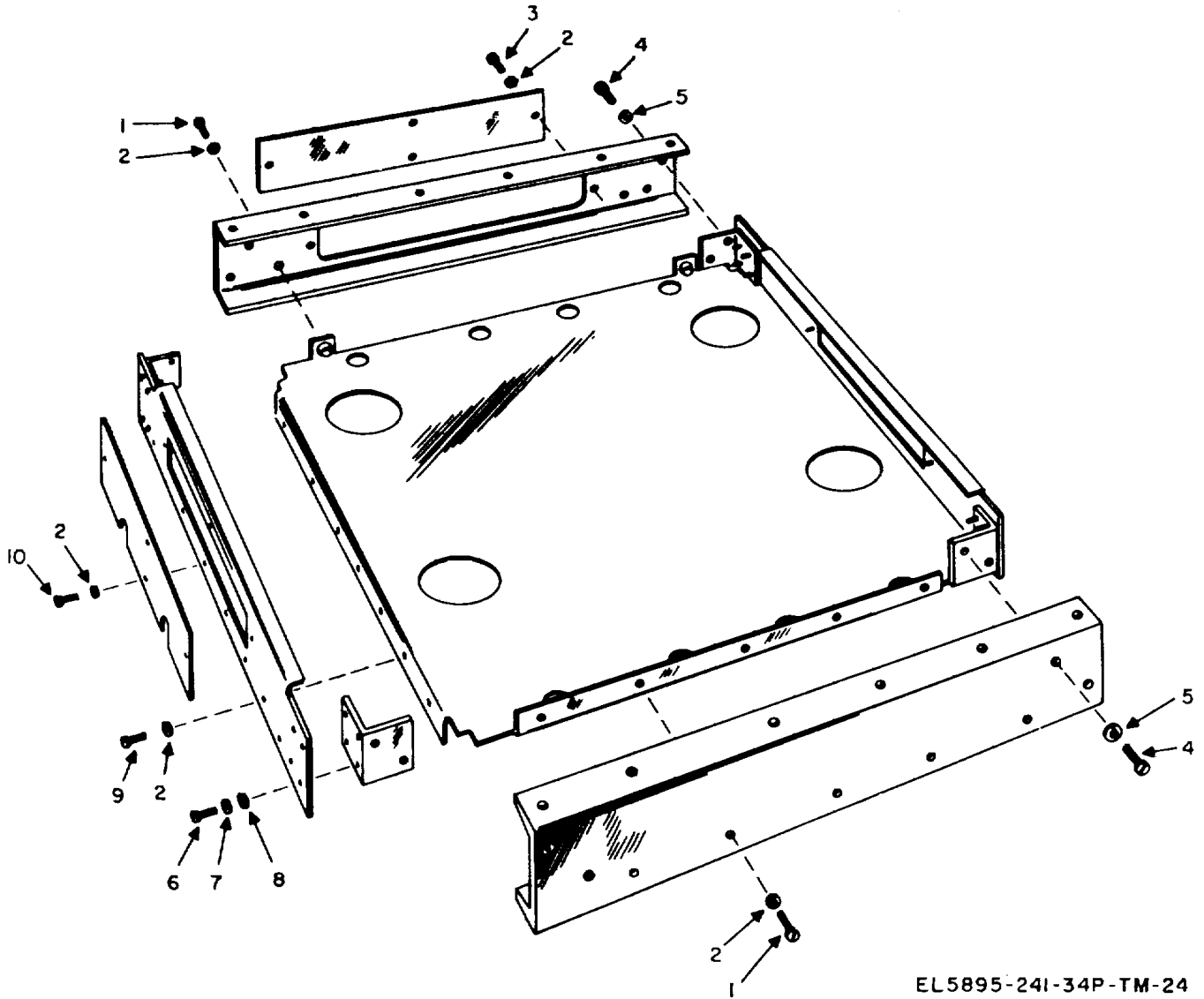

EL5895-241-34P-TM-24

Figure 24. Base assembly.

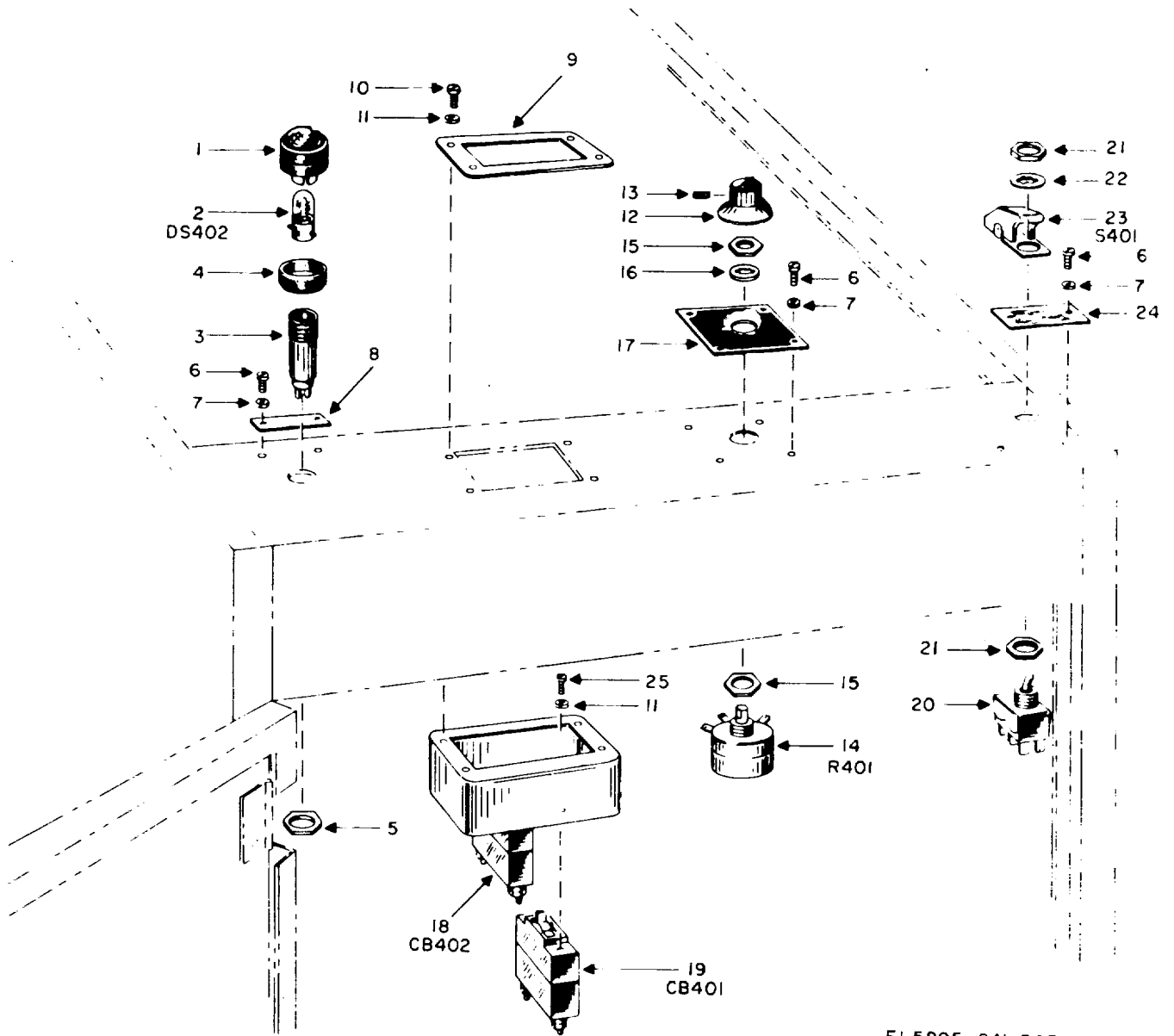

EL5895-241-34P-TM-25

Figure 25. Power control panel.

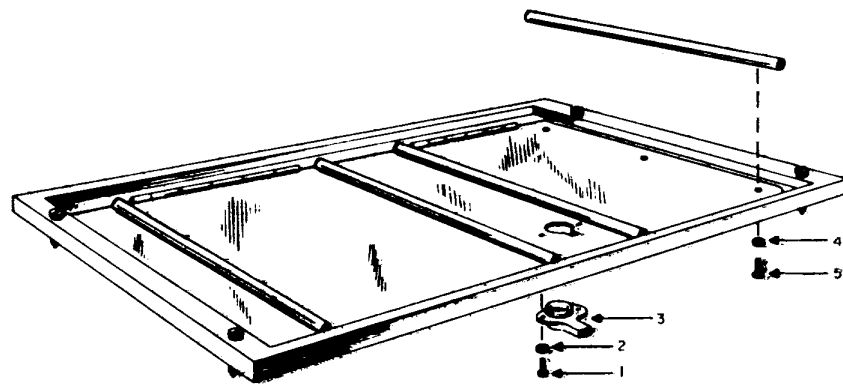

NOTE:
SEE FIG 22 7&9 FOR NEXT
HIGHER ASSEMBLY

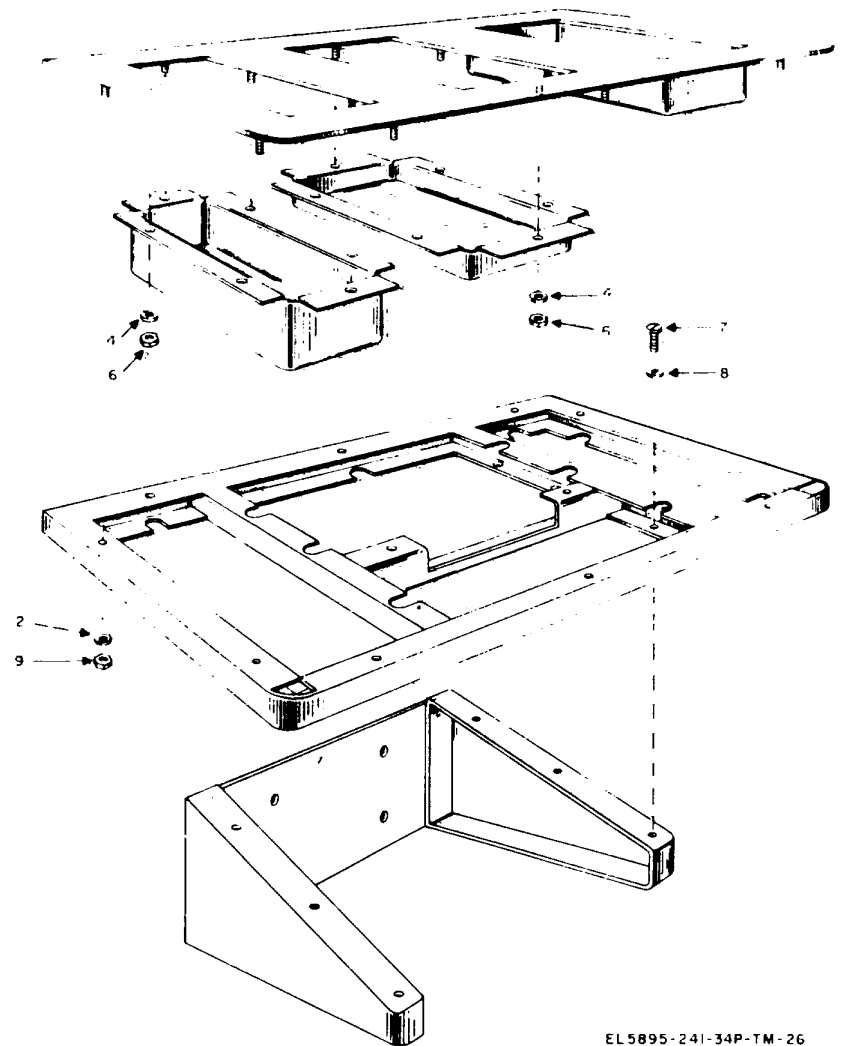

EL 5895-241-34P-TM-26

Figure 26. Flight data board and storage desk.

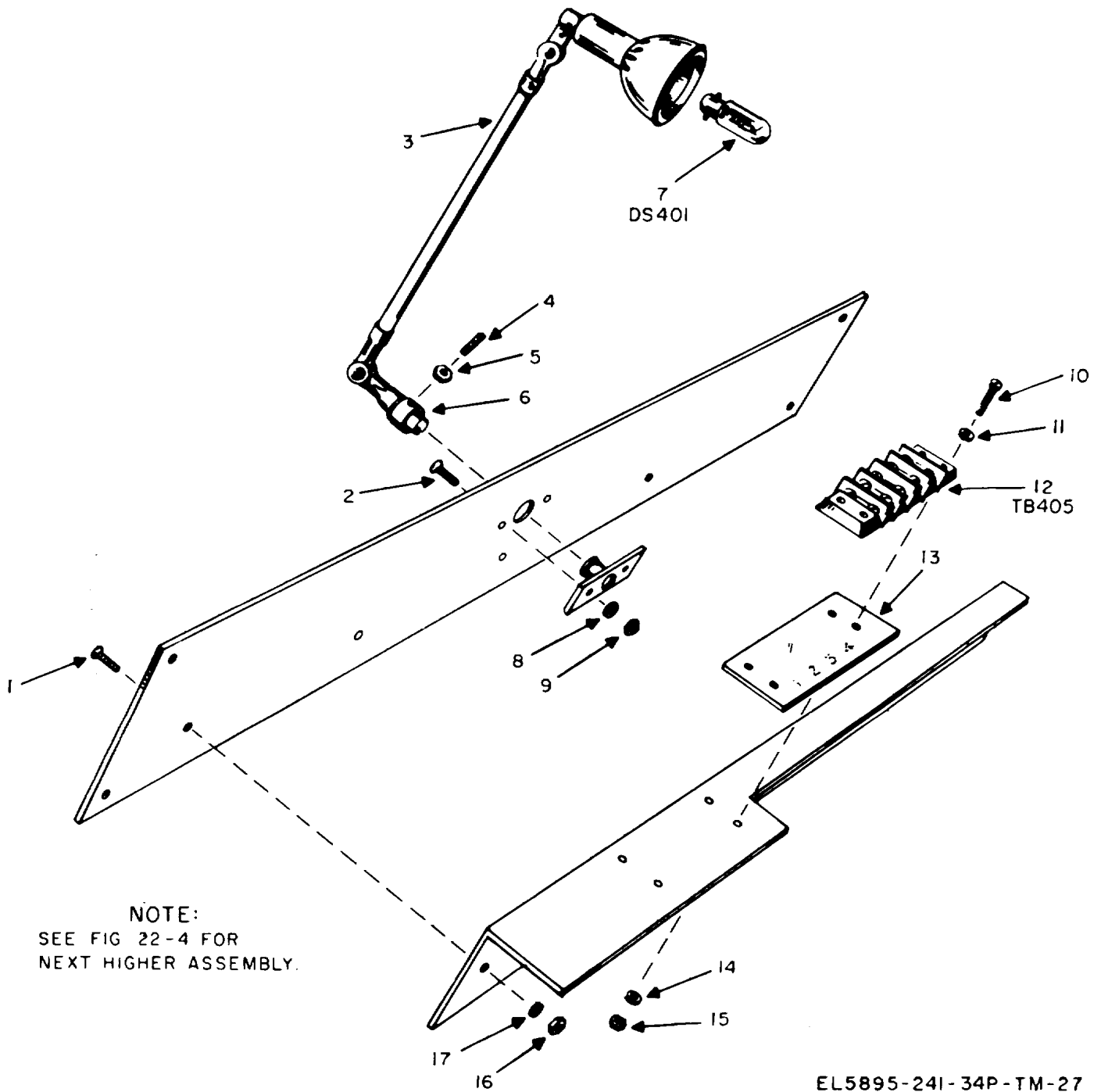

Figure 27. Desk lamp assembly

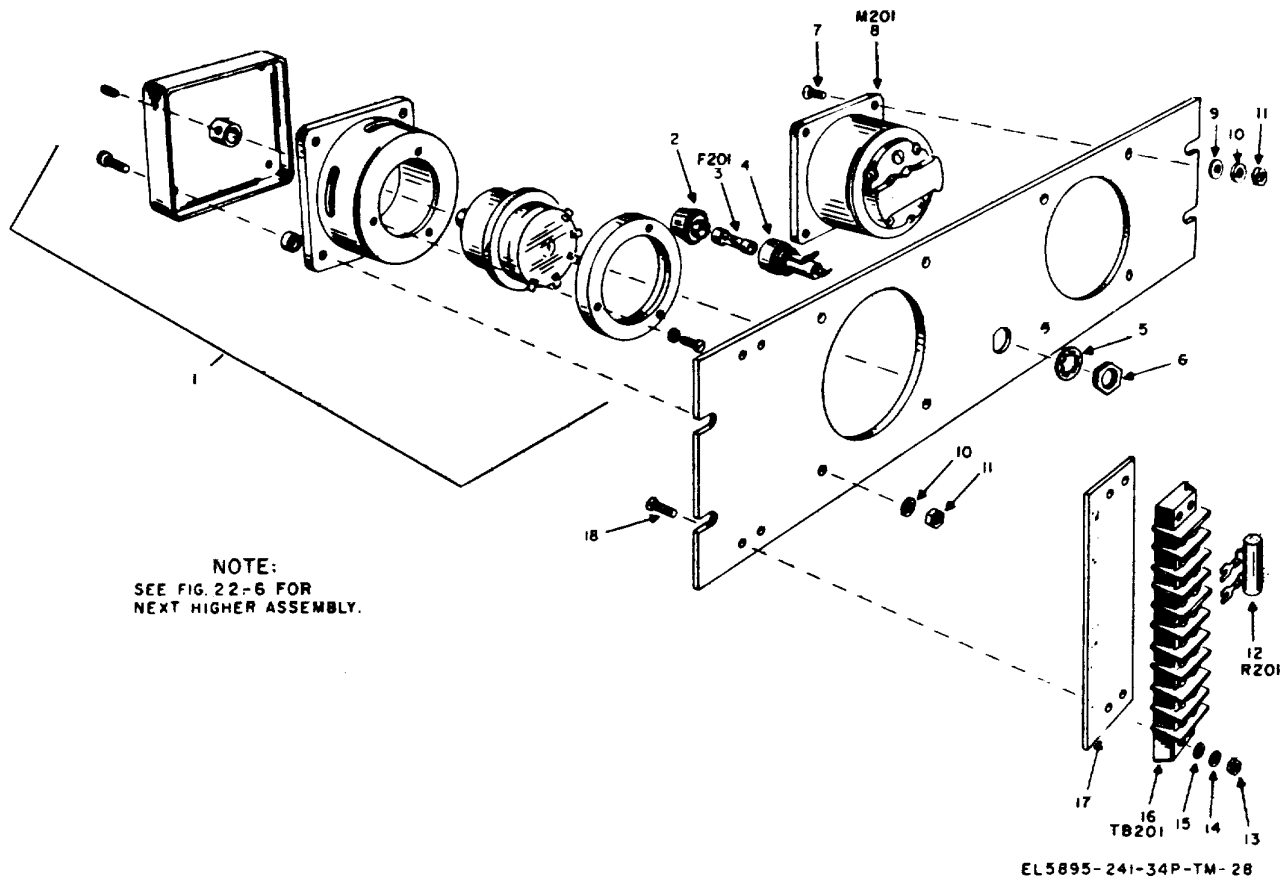
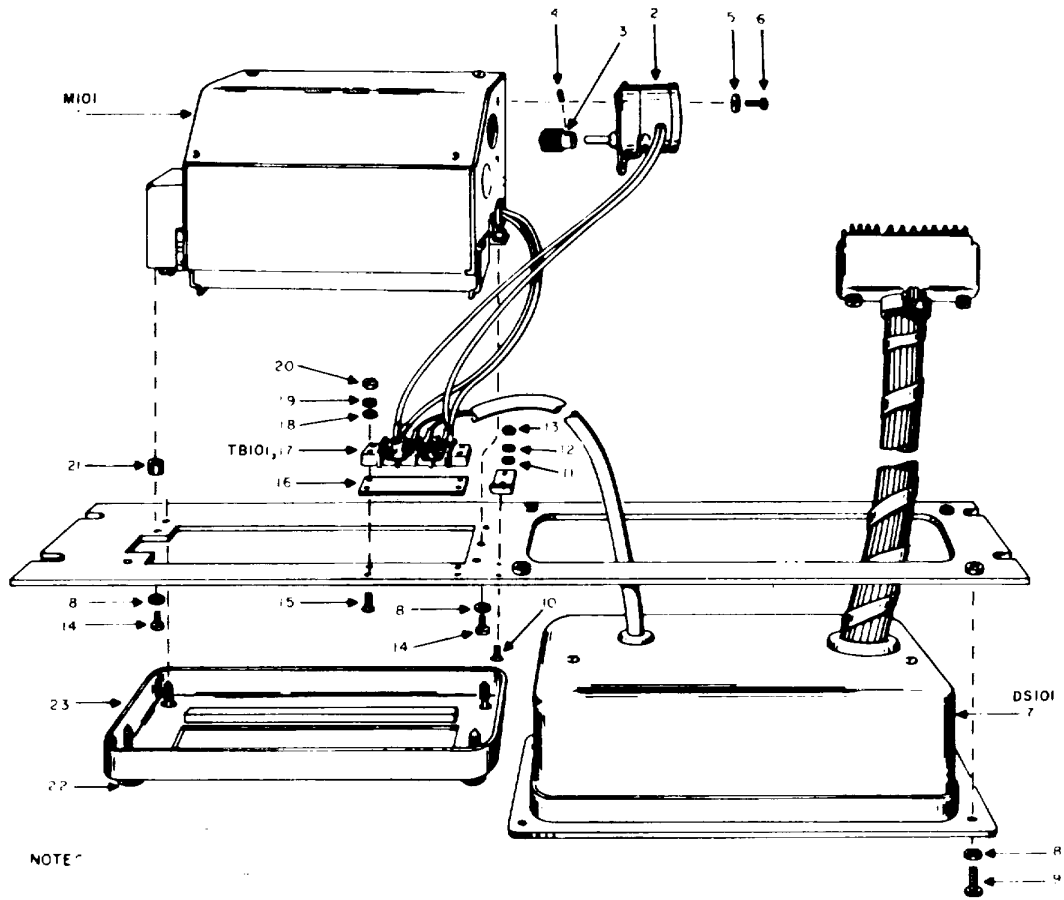
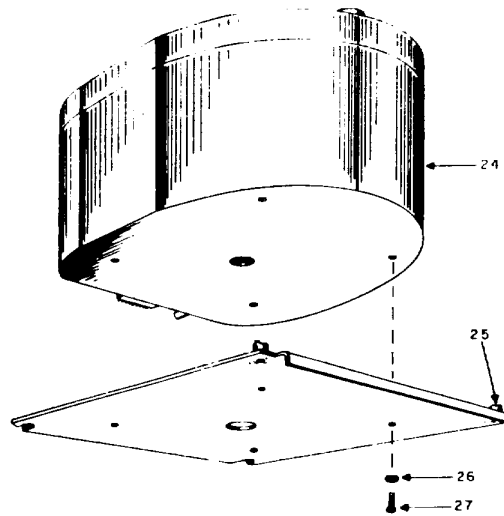

Figure 28. Windspeed and direction indicator panel



NOTE

SEE FIG 22 13 FOR NEXT HIGHER ASSEMBLY.



EL5895-241 34P TM-29

Figure 29. Clock, digital readout panel and barometric data transmitter drawer.

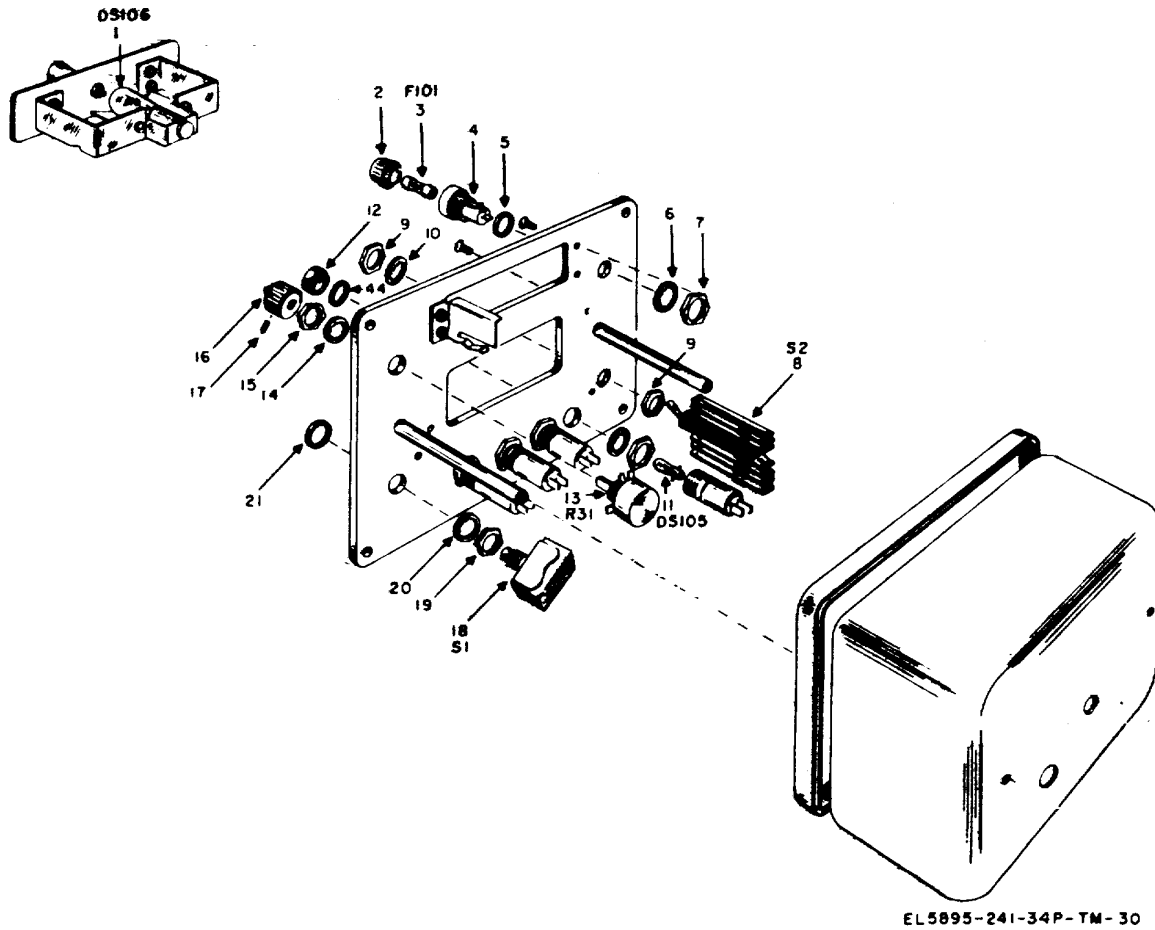

EL5895-241-34P-TM-30

Figure 30. Indicator, digital display.

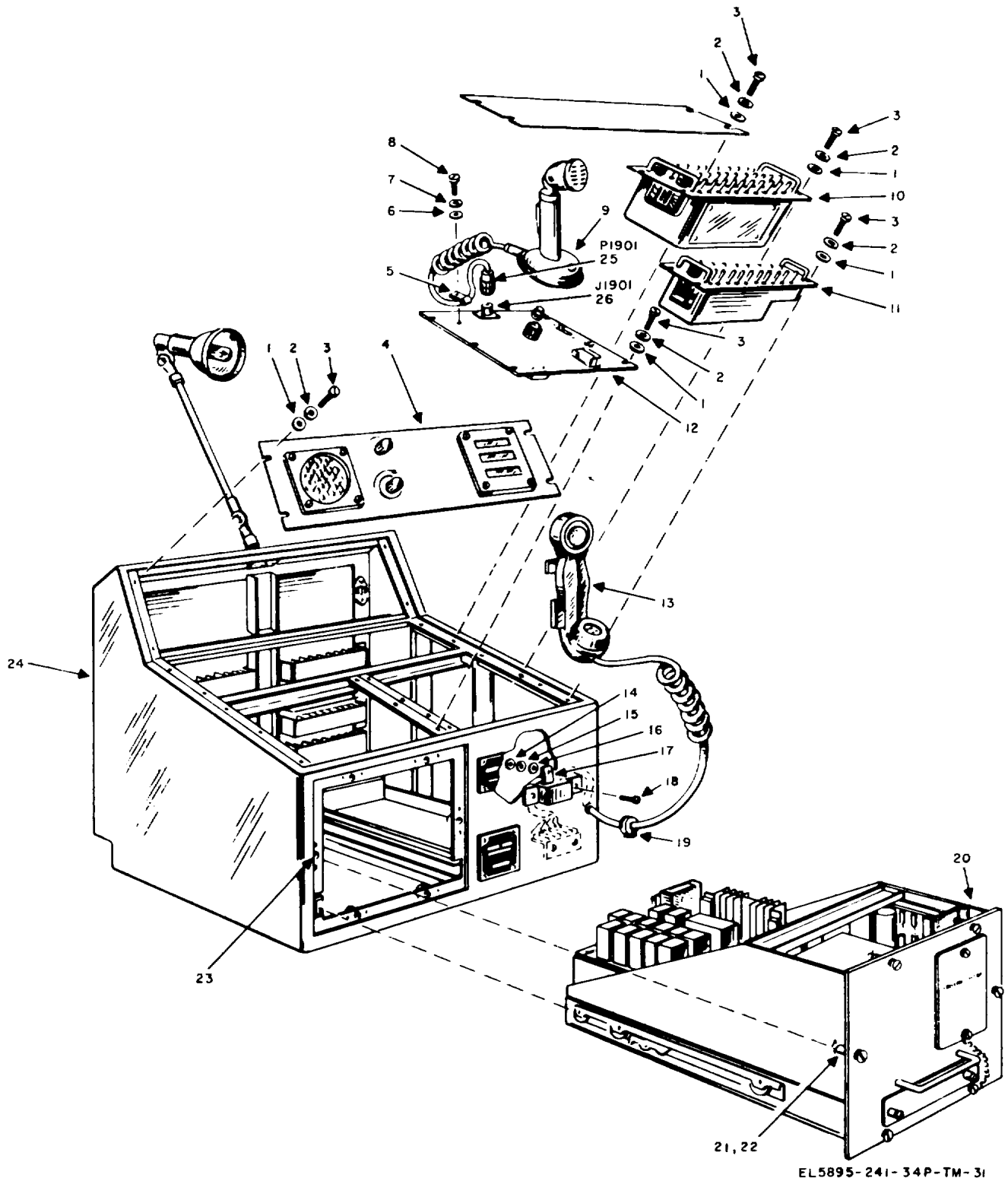

EL5895-241-34P-TM-31

Figure 31. Communication Console, Remote Control OA-04/FSW-8.

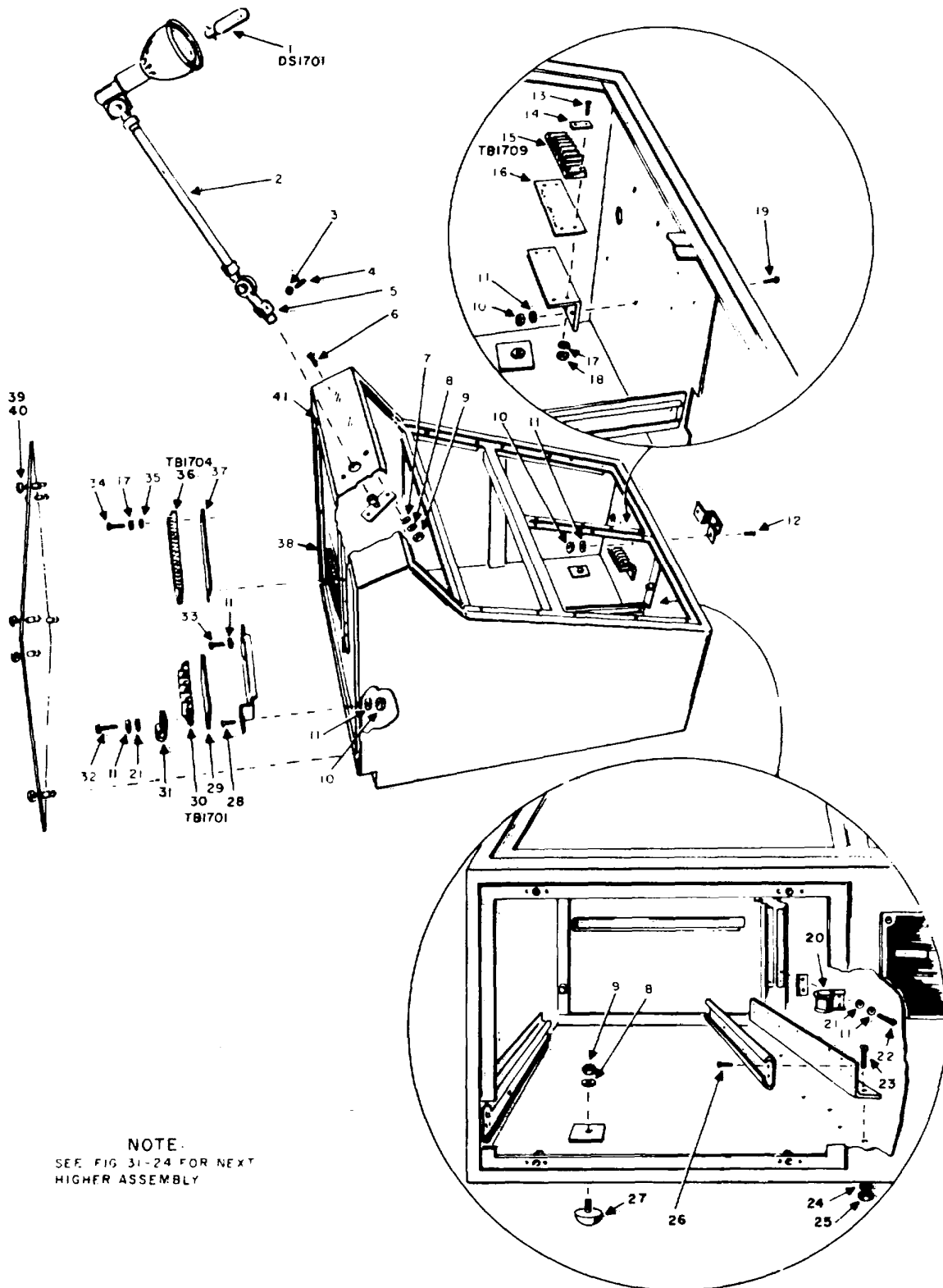

EL 5895-241-34P-TM-32.

Figure 32. Electrical Equipment Cabinet CY30I9/FSW-8

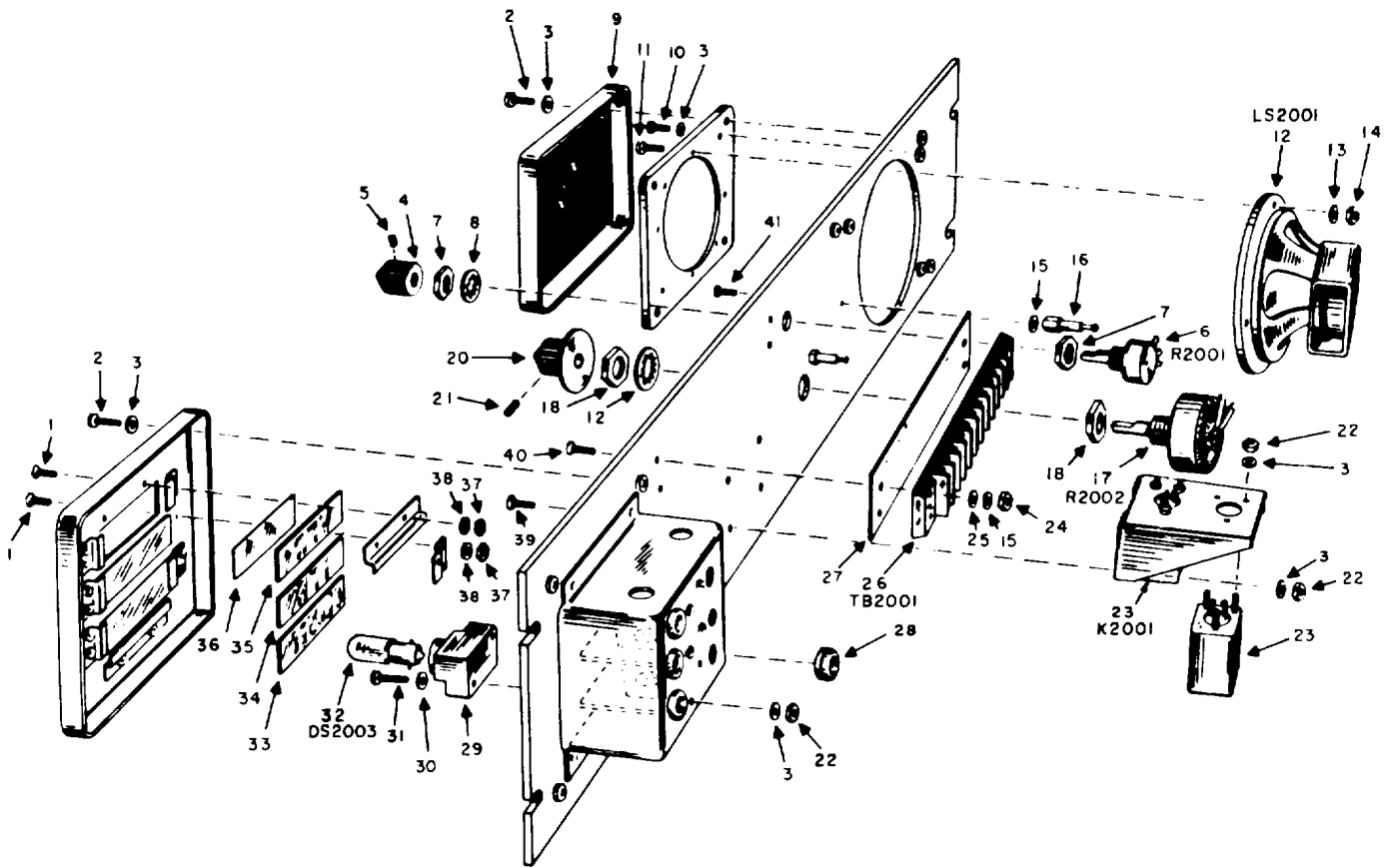

EL5895-241-34P-TM-33

Figure 33. Loudspeaker and indicator panel.

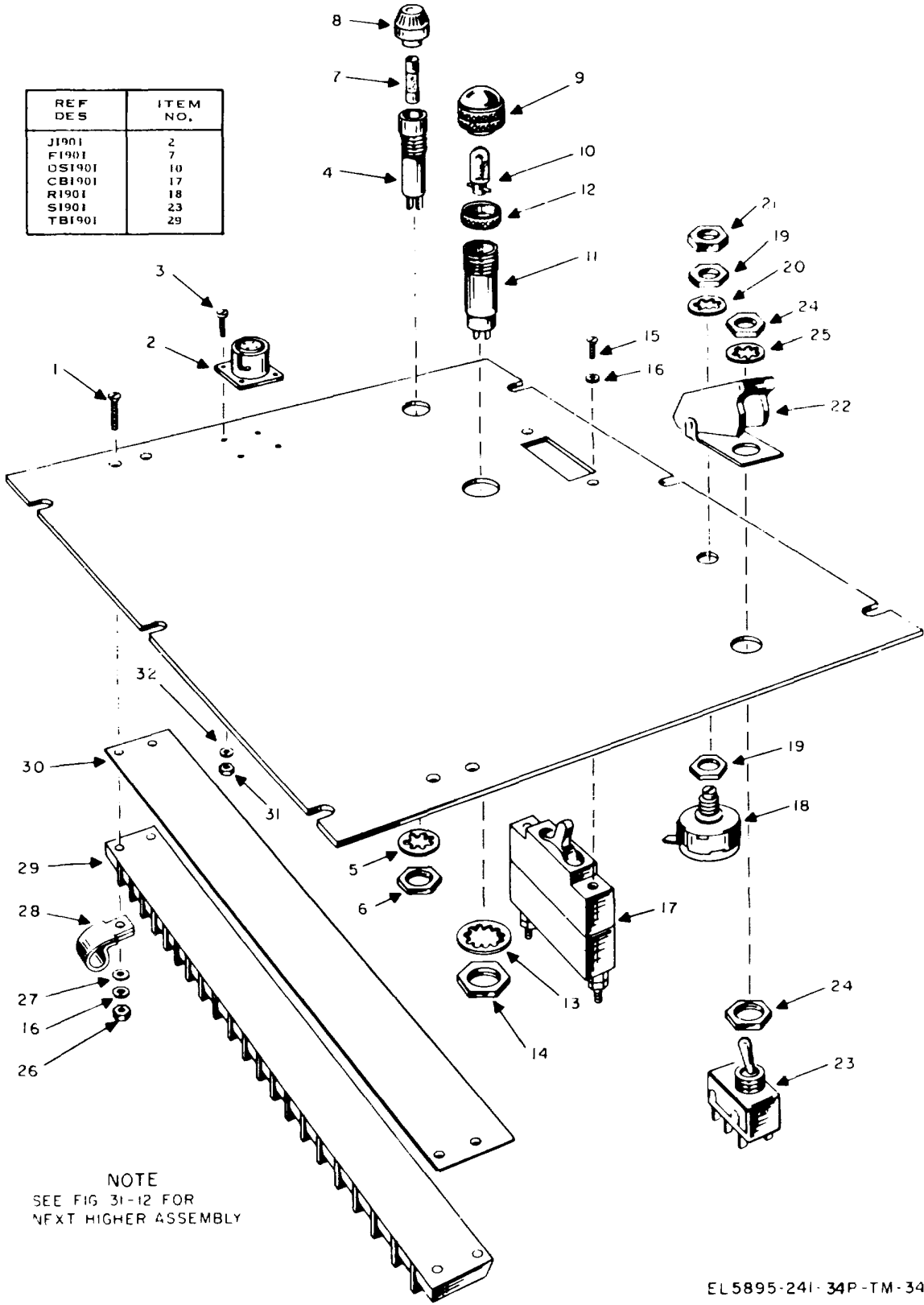
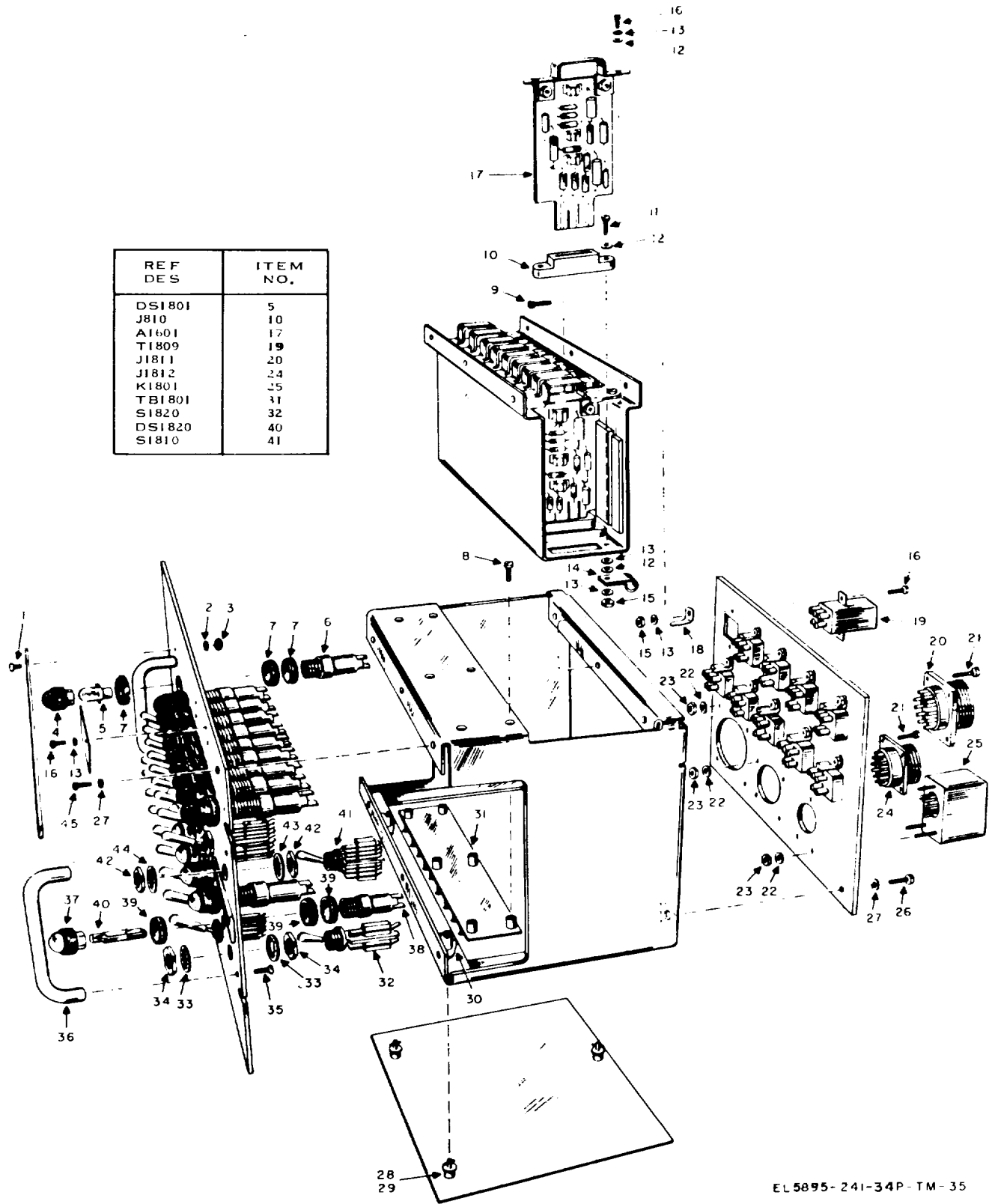
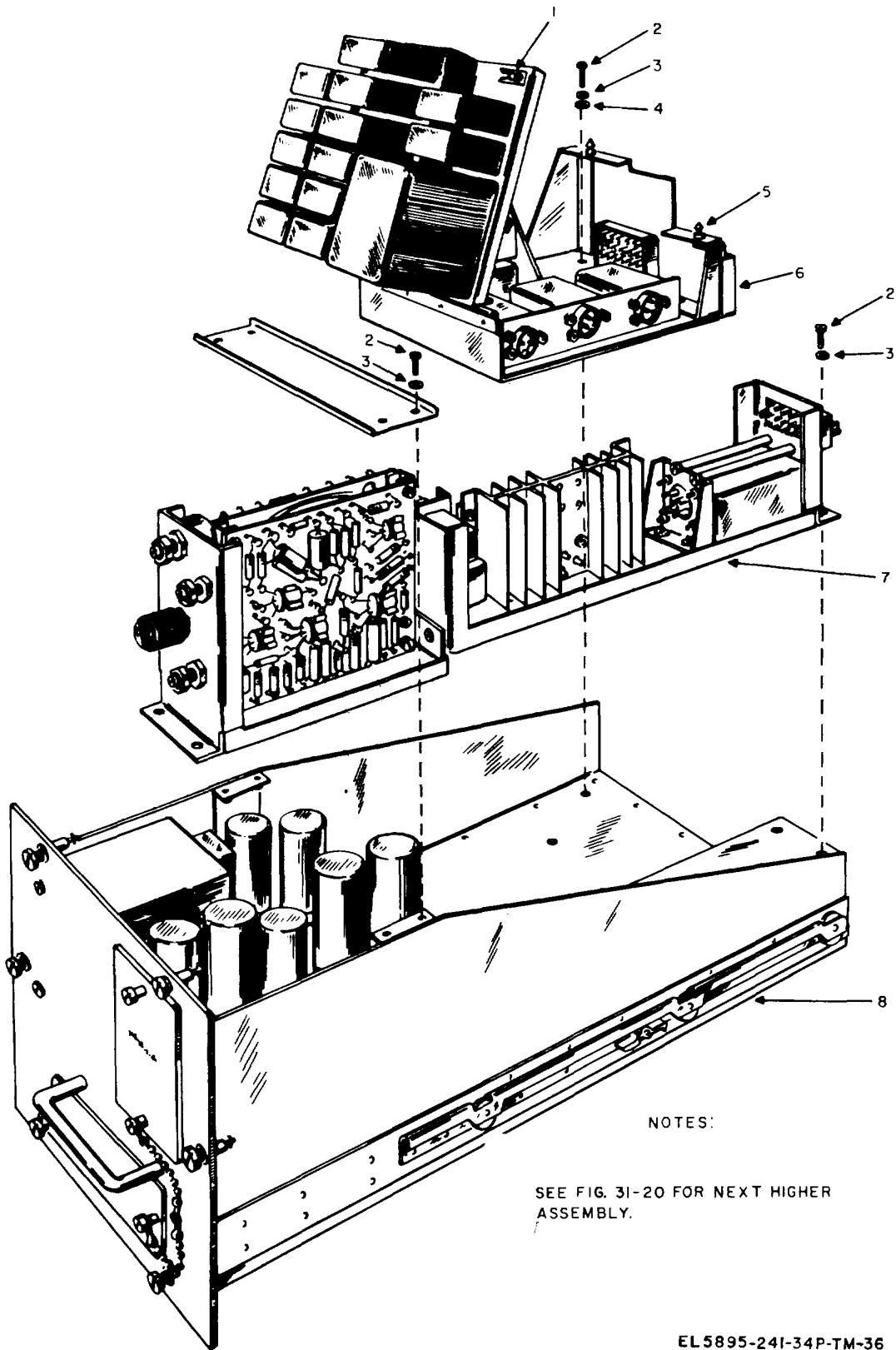

Figure 34. Miscellaneous control panel.



EL 5895-241-34P-TM-35

Figure 35. Control Monitor C-3434/FSW-8.



NOTES:

SEE FIG. 31-20 FOR NEXT HIGHER ASSEMBLY.

EL 5895-241-34P-TM-36

Figure 36. Power supply drawer.

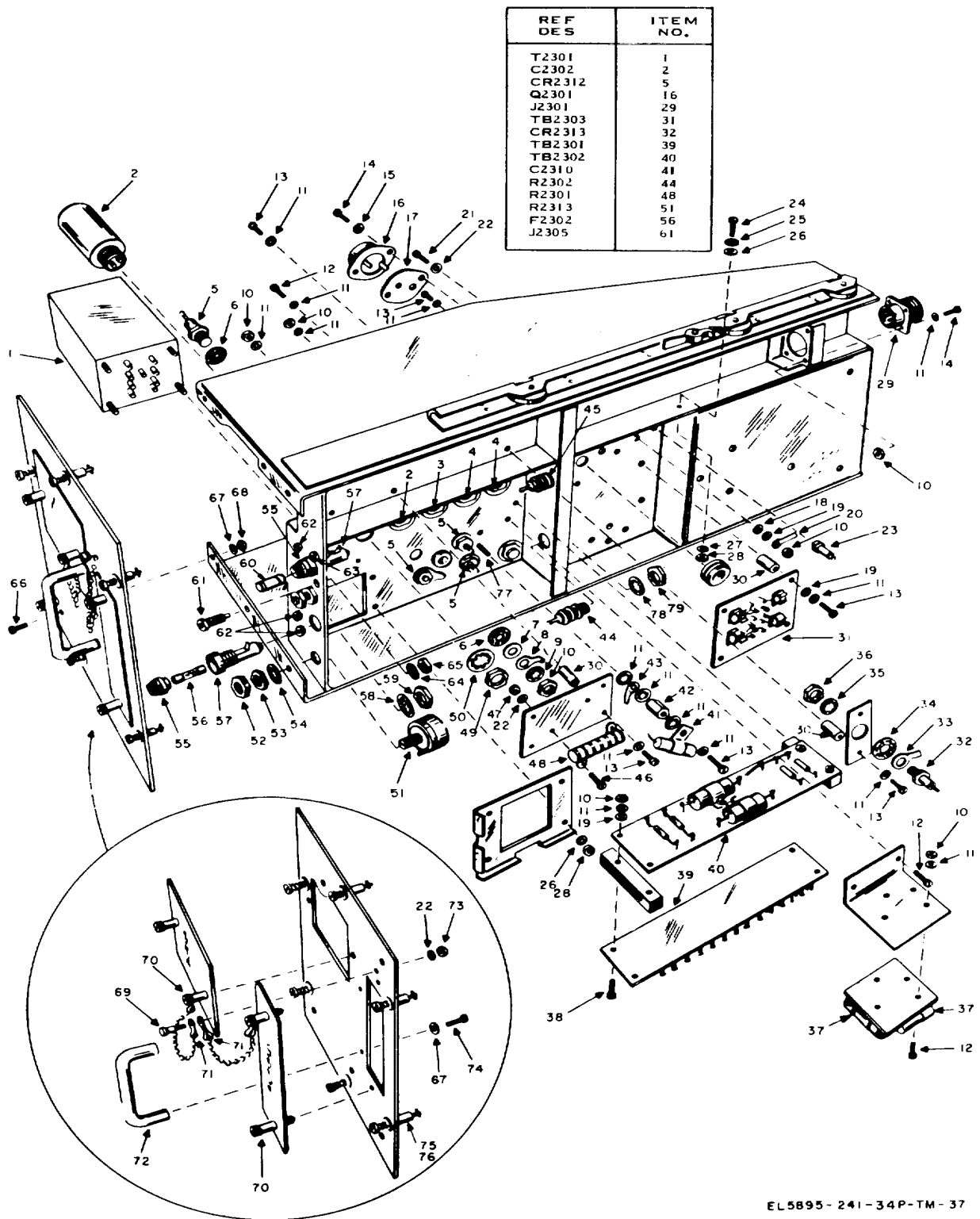

Figure 37. Power Supply PP-2795/FSW-8.

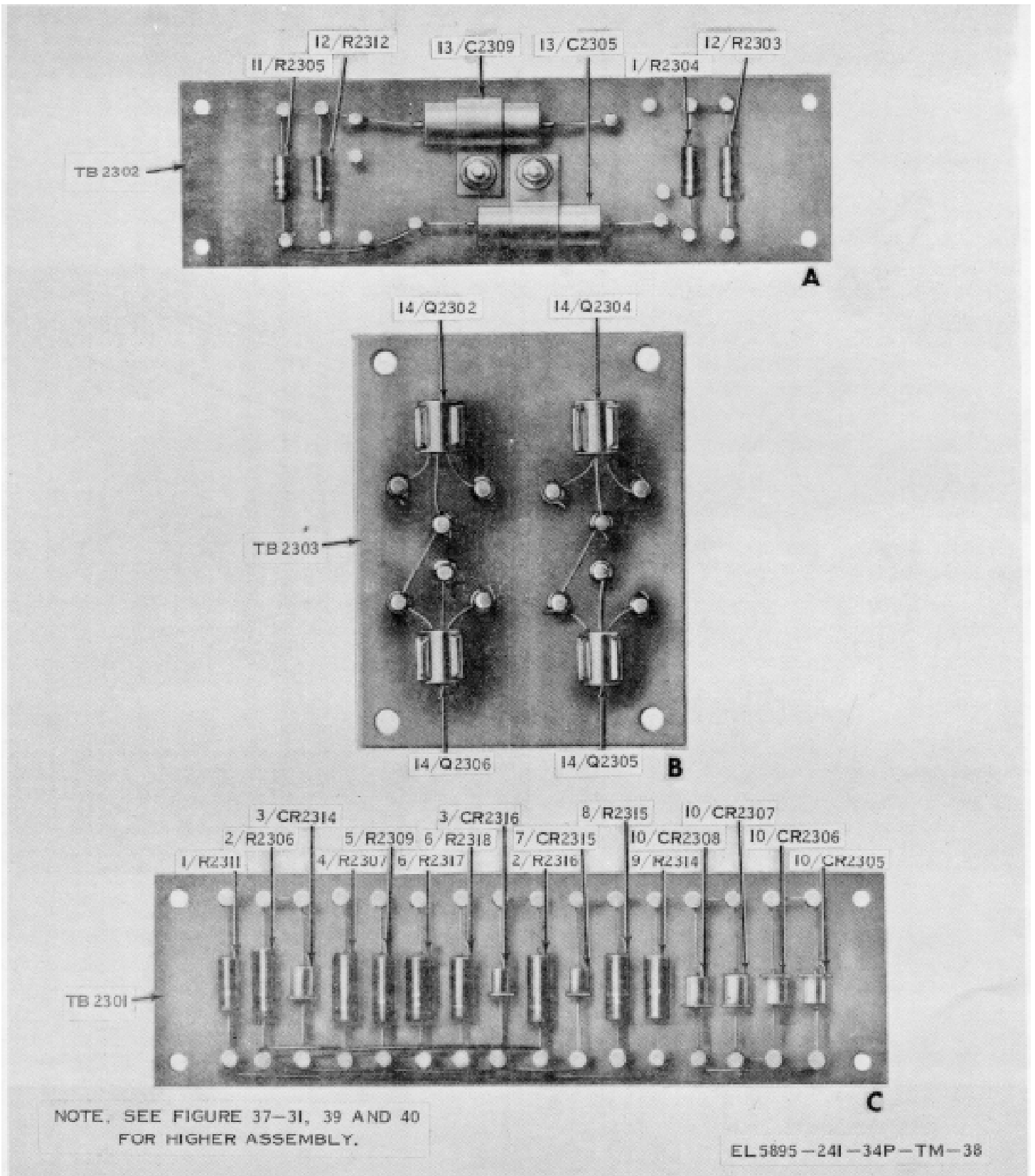
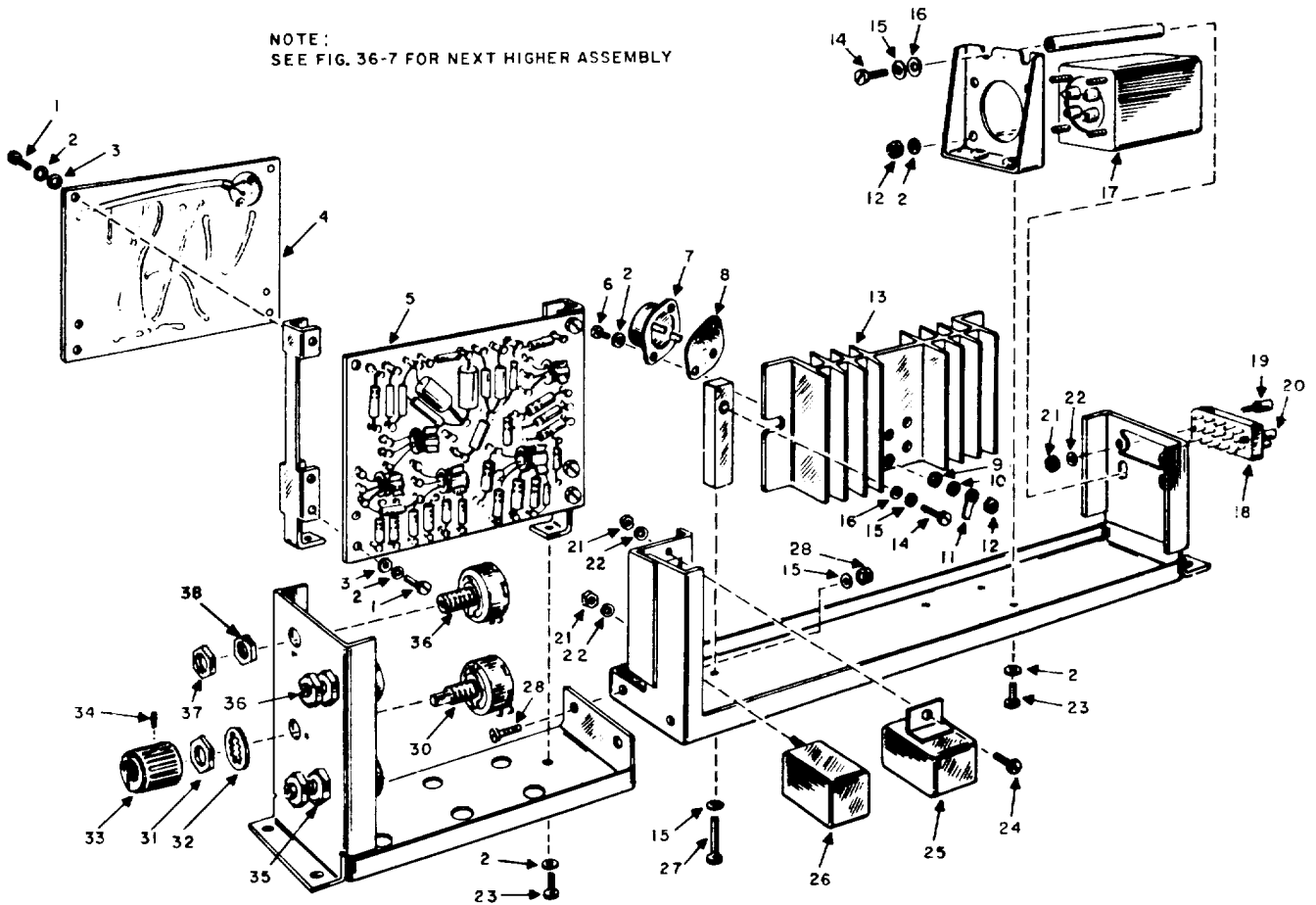

Figure 38. Circuit cards on power supply

REF DES.	ITEM NO.
TB2402	4
TB2401	5
Q2406	7
T2402	17
J2401	18
T2404	25
T2401	26
R2426	30
R2416	36

NOTE:
SEE FIG. 36-7 FOR NEXT HIGHER ASSEMBLY



EL 5895-241-34P-TM-39

Figure 39. Amplifier AM-817/FSW-8

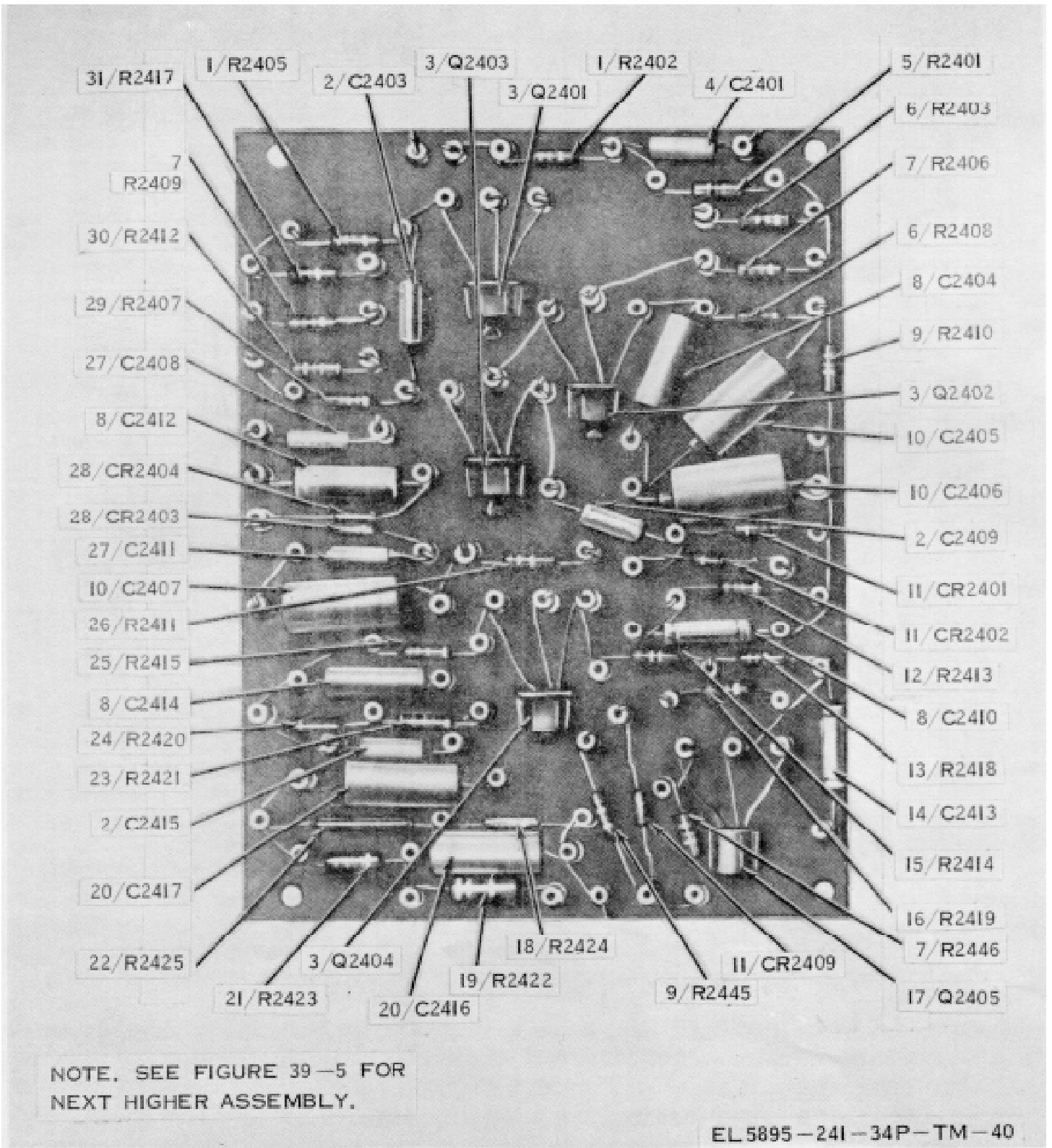
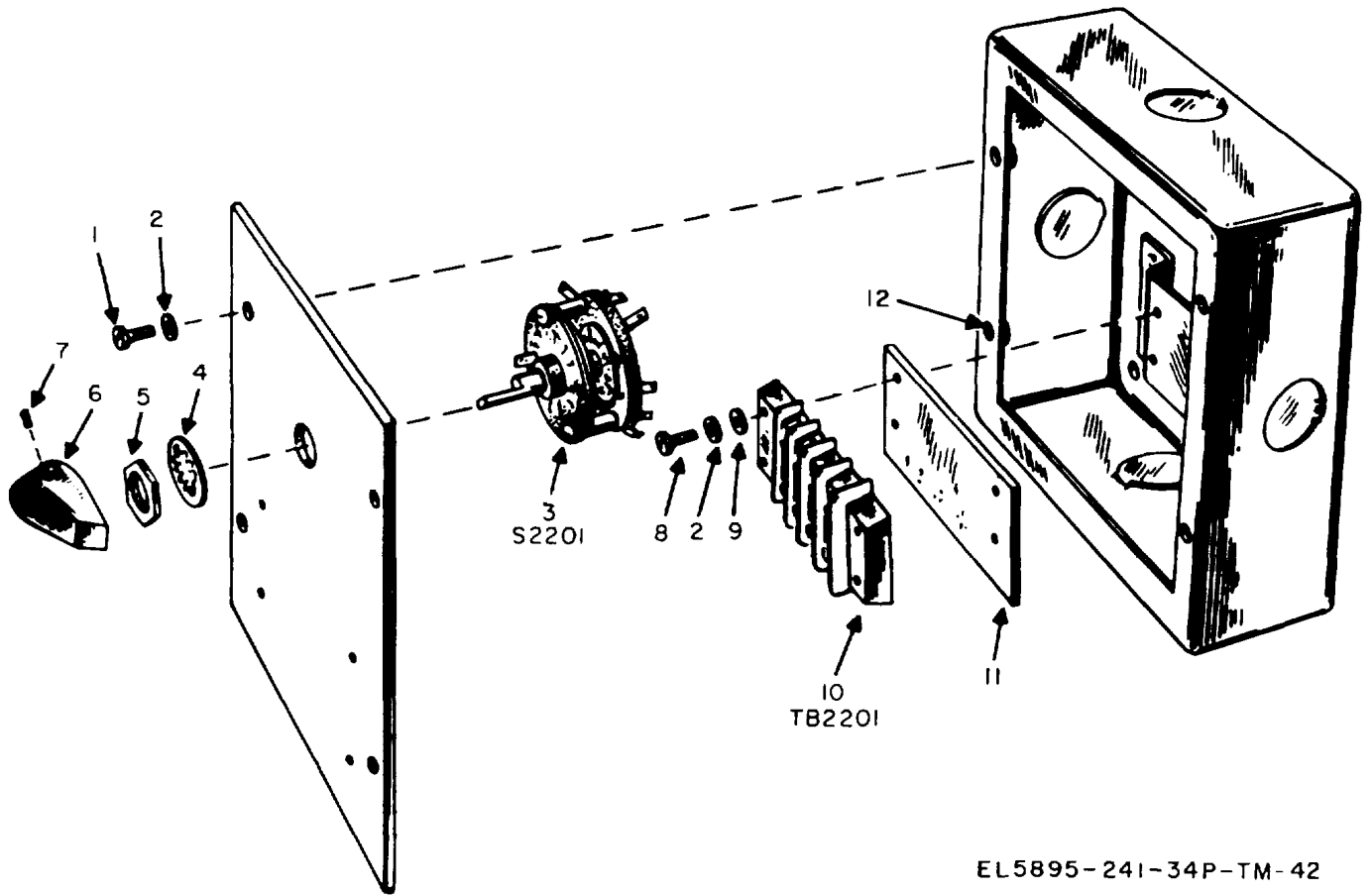
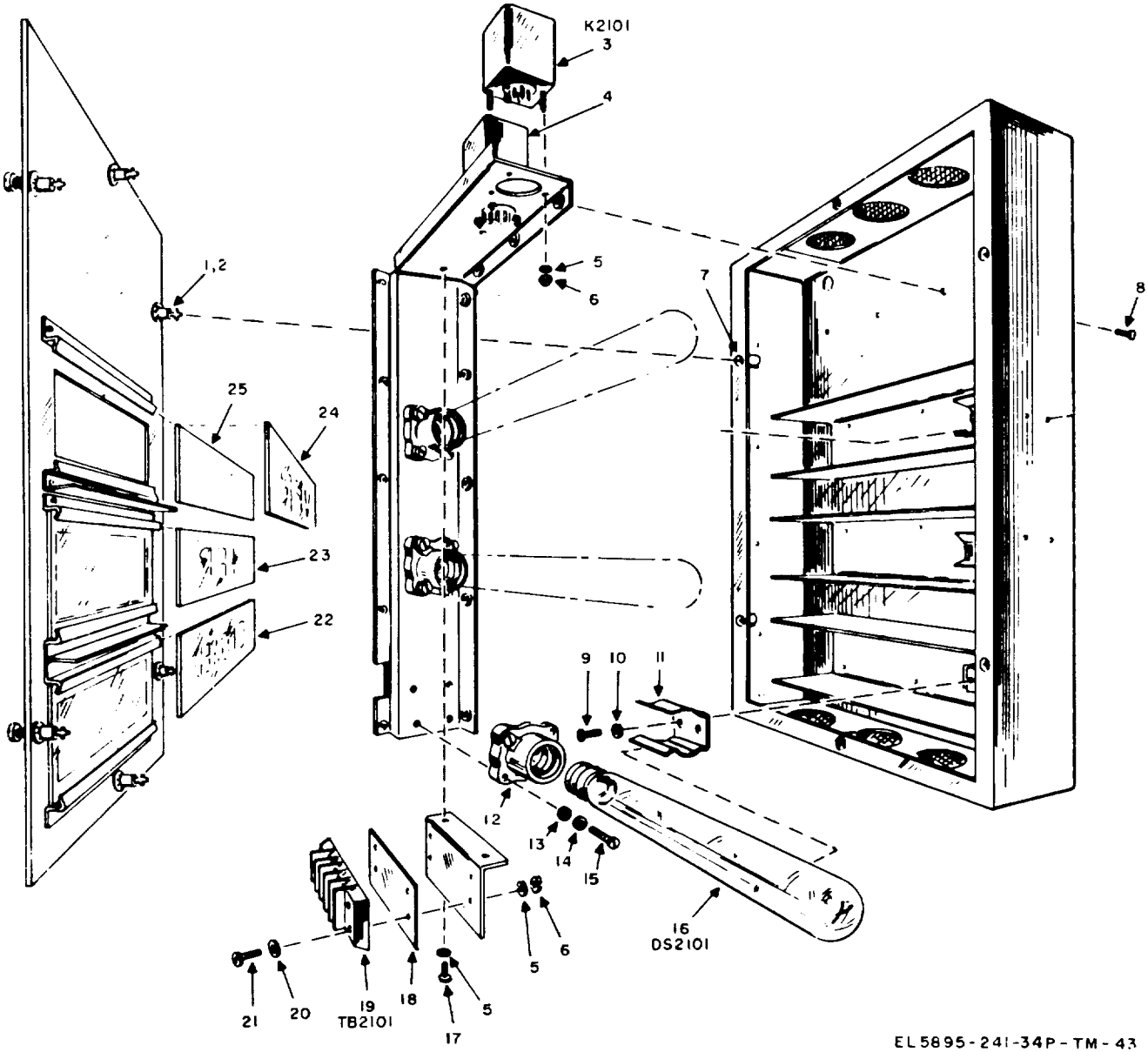

Figure 40. Amplifier circuit card TB 2401.



EL5895-241-34P-TM-42

Figure 42. Switch Box SA-751/FSW-8, exploded view



EL 5895-241-34P-TM-43

Figure 43. Indicator, Field Status ID-877/FSW-8, exploded view.

SECTION IV NATIONAL STOCK NUMBER AND PART NUMBER INDEX

NOTE: LATEST NATIONAL STOCK NUMBER AND PART NUMBER ASSIGNMENTS ARE INCLUDED AT END OF INDEX

STOCK NUMBER	FIGURE NO.	ITEM NO.	STOCK NUMBER	FIGURE NO.	ITEM NO.
1680-00-671-3662	32	14	5305-00-889-3002	19	9
2805-00-752-1862	29	16	5305-00-889-3116	19	51
4030-00-171-3783	37	71	5305-00-889-3116	37	21
5305-00-045-3296	7	7	5305-00-889-0316	43	9
5305-00-045-3296	12	1	5305-00-889-3118	4	6
5305-00-045-3296	17	16	5305-00-889-3118	25	6
5305-00-045-3296	23	11	5305-00-957-6266	9	35
5305-00-059-4550	9	8	5305-00-957-6266	35	35
5305-00-059-4550	35	8	5305-00-957-6643	9	1
5305-00-059-4552	2	10	5305-00-957-6643	35	1
5305-00-059-4552	7	37	5305-00-957-6643	43	8
5305-00-059-4552	19	56	5305-00-958-5450	1	30
5305-00-059-4552	20	41	5305-00-958-5450	17	29
5305-00-059-4552	23	10	5305-00-958-5450	22	17
5305-00-059-4552	29	15	5305-00-958-5450	34	1
5305-00-059-4553	32	22	5305-00-958-5453	19	21
5305-00-059-4553	32	28	5305-00-958-5453	32	26
5305-00-059-4553	33	39	5305-00-958-5457	28	18
5305-00-059-4568	8	1	5305-00-958-5457	29	10
5305-00-531-0298	18	12	5305-00-958-5457	33	40
5305-00-543-2732	32	13	5305-00-958-5474	12	47
5305-00-558-6611	12	48	5305-00-958-5477	7	6
5305-00-614-0260	12	2	5305-00-958-5477	7	24
5305-00-614-0260	17	17	5305-00-958-5477	27	1
5305-00-753-7049	29	22	5305-00-958-5477	33	11
5305-00-753-7157	22	8	5305-00-959-2345	7	20
5305-00-889-2997	8	35	5305-00-959-2345	11	1
5305-00-889-2997	9	16	5305-00-959-2345	33	1
5305-00-889-2997	19	25	5305-00-984-0191	17	3
5305-00-889-2997	20	17	5305-00-984-4934	4	10
5305-00-889-2997	35	16	5305-00-984-4938	23	22
5305-00-889-2998	3	14	5305-00-984-4982	3	21
5305-00-889-2998	34	3	5305-00-984-4982	4	31
5305-00-889-3000	8	30	5305-00-984-4982	25	25
5305-00-889-3000	12	42	5305-00-984-4982	2	15
5305-00-889-3000	19	20	5305-00-984-4983	3	7
5305-00-889-3000	20	18	5305-00-984-4983	23	17
5305-00-889-3000	23	4	5305-00-984-4983	24	3
5305-00-889-3000	37	14	5305-00-984-4983	26	5
5305-00-889-3001	3	3	5305-00-984-4984	1	27
5305-00-889-3001	7	21	5305-00-984-4984	6	3
5305-00-889-3001	12	6	5305-00-984-4984	9	9
5305-00-889-3001	19	4	5305-00-984-4984	12	41
5305-00-889-3001	20	21	5305-00-984-4984	17	33
5305-00-889-3001	23	5	5305-00-984-4984	19	31
5305-00-889-3001	33	2	5305-00-984-4984	20	1
5305-00-889-3001	39	6	5305-00-984-4984	22	15
5305-00-889-3001	42	8	5305-00-984-4984	25	10
5305-00-889-3002	11	11	5305-00-984-4984	34	15

SECTION IV NATIONAL STOCK NUMBER AND PART NUMBER INDEX (CONTINUED)

STOCK NUMBER	FIGURE NO.	ITEM NO.	STOCK NUMBER	FIGURE NO.	ITEM NO.
5305-00-984-4984	35	9	5305-00-984-6193	37	24
5305-00-984-4984	37	13	5305-00-984-6193	39	14
5305-00-984-h984	39	23	5305-00-984-6194	19	3
5305-00-984-4984	42	1	5305-00-984-6194	20	28
5305-00-984-4988	2	22	5305-00-984-6194	29	9
5305-00-984-4988	3	20	5305-00-984-6194	32	23
5305-00-984-4988	6	2	5305-00-984-6194	39	27
5305-00-984-4988	7	23	5305-00-984-6196	23	27
5305-00-984-4988	11	19	5305-00-984-6197	20	63
5305-00-984-4988	12	59	5305-00-984-6199	19	42
5305-00-984-4988	20	3	5305-00-984-6211	19	52
5305-00-984-4988	22	20	5305-00-984-6221	2	13
5305-00-984-4988	24	9	5305-00-984-6221	8	13
5305-00-984-4988	31	18	5305-00-984-7341	7	19
5305-00-984-4988	32	19	5305-00-984-7341	27	2
5305-00-984-4988	32	12	5305-00-988-1723	29	27
5305-00-984-4988	32	33	5305-00-988-1724	3	8
5305-00-984-4988	33	10	5305-00-988-1724	24	4
5305-00-984-4988	36	2	5305-00-988-1726	2	26
5305-00-984-4988	37	12	5305-00-988-1726	23	28
5305-00-984-4988	39	1	5305-00-989-6265	1	1
5305-00-984-4988	43	17	5305-00-989-6265	5	1
5305-00-984-4989	3	2	5305-00-989-6265	22	1
5305-00-984-4989	9	21	5305-00-989-6265	23	31
5305-00-984-4989	19	58	5305-00-989-6265	26	7
5305-00-984-4989	24	1	5305-00-989-7434	1	5
5305-00-984-4989	35	21	5305-00-989-7434	22	5
5305-00-984-4992	3	10	5305-00-989-7434	31	3
5305-00-984-4992	20	54	5305-00-989-7435	9	26
5305-00-984-4992	33	31	5305-00-989-7435	23	21
5305-00-984-4992	43	21	5305-00-989-7435	32	6
5305-00-984-4993	27	10	5305-00-989-7435	35	26
5305-00-984-4993	32	32	5305-00-989-7435	37	74
5305-00-984-6189	12	11	5305-00-990-6444	1	19
5305-00-984-6189	26	1	5305-00-990-6444	6	8
5305-00-984-6191	2	2	5305-00-990-6444	9	45
5305-00-984-6191	3	17	5305-00-990-6444	22	10
5305-00-984-6191	19	17	5305-00-990-6444	35	45
5305-00-984-6191	20	56	5305-00-993-0190	6	13
5305-00-984-6191	24	6	5305-00-993-0190	39	24
5305-00-984-6191	39	29	5305-00-993-0191	8	40
5305-00-984-6192	11	26	5305-00-993-01191	17	32
5305-00-984-6192	17	22	5305-00-993-1848	19	16
5305-00-984-6192	19	2	5305-00-995-6653	7	35
5305-00-984-6192	20	8	5305-00-995-6653	8	7
5305-00-984-6192	31	8	5305-00-995-6653	33	41
5305-00-984-6193	2	3	5310-00-045-3296	2	30
5305-00-984-6193	19	55	5310-00-045-3296	5	2

SECTION IV NATIONAL STOCK NUMBER AND PART NUMBER INDEX (CONTINUED)

STOCK NUMBER	FIGURE NO.	ITEM NO.	STOCK NUMBER	FIGURE NO.	ITEM NO.
5310-00-045-3296	6	15	5310-00-045-4007	24	2
5310-00-045-3296	7	17	5310-00-045-4007	25	11
5310-00-045-3296	17	6	5310-00-045-4007	26	4
5310-00-045-3296	19	15	5310-00-045-4007	27	14
5310-00-045-3296	22	2	5310-00-045-4007	29	19
5310-00-045-3296	23	19	5310-00-045-4007	31	15
5310-00-045-3296	26	8	5310-00-045-4007	32	11
5310-00-045-3296	27	8	5310-00-045-4007	33	3
5310-00-045-3296	31	2	5310-00-045-4007	34	16
5310-00-045-3296	32	8	5310-00-045-4007	35	22
5310-00-045-3296	35	27	5310-00-045-4007	36	3
5310-00-045-3296	37	67	5310-00-045-4007	37	11
5310-00-045-3299	2	4	5310-00-045-4007	39	2
5310-00-045-3299	3	18	5310-00-045-4007	42	2
5310-00-045-3299	5	4	5310-00-045-4007	43	5
5310-00-045-3299	7	12	5310-00-141-1795	28	9
5310-00-045-3299	8	38	5310-00-167-0721	1	2
5310-00-045-3299	9	27	5310-00-176-8140	28	11
5310-00-045-3299	11	10	5310-00-337-8329	1	24
5310-00-045-3299	12	12	5310-00-337-8329	9	29
5310-00-045-3299	17	4	5310-00-337-8329	11	9
5310-00-045-3299	19	1	5310-00-337-8329	22	12
5310-00-045-3299	20	9	5310-00-337-8329	31	22
5310-00-045-3299	24	7	5310-00-337-8329	32	40
5310-00-045-3299	26	2	5310-00-337-8329	35	29
5310-00-045-3299	27	17	5310-00-337-8329	37	76
5310-00-045-3299	29	8	5310-00-337-8329	43	2
5310-00-045-3299	31	7	5310-00-543-2410	9	13
5310-00-045-3299	32	24	5310-00-543-5060	4	7
5310-00-045-3299	33	13	5310-00-543-5060	7	48
5310-00-045-3299	37	25	5310-00-543-5060	9	2
5310-00-045-3299	39	15	5310-00-543-5060	11	6
5310-00-045-3299	43	14	5310-00-543-5060	12	63
5310-00-045-4007	1	28	5310-00-543-5060	17	24
5310-00-045-4007	2	5	5310-00-543-5060	18	14
5310-00-045-4007	3	1	5310-00-543-5060	25	7
5310-00-045-4007	4	11	5310-00-543-5060	33	38
5310-00-045-4007	6	4	5310-00-543-5060	35	2
5310-00-045-4007	7	27	5310-00-579-0079	2	16
5310-00-045-4007	8	15	5310-00-579-0079	3	13
5310-00-045-4007	9	22	5310-00-579-0079	6	5
5310-00-045-4007	11	20	5310-00-579-0079	7	15
5310-00-045-4007	12	7	5310-00-579-0079	8	32
5310-00-045-4007	17	2	5310-00-579-0079	12	53
5310-00-045-4007	18	2	5310-00-579-0079	17	12
5310-00-045-4007	19	11	5310-00-579-0079	18	7
5310-00-045-4007	20	4	5310-00-579-0079	19	26
5310-00-045-4007	22	16	5310-00-579-0079	20	15
5310-00-045-4007	23	3	5310-00-579-0079	20	34

SECTION IV NATIONAL STOCK NUMBER AND PART NUMBER INDEX (CONTINUED)

STOCK NUMBER	FIGURE NO.	ITEM NO.	STOCK NUMBER	FIGURE NO.	ITEM NO.
5310-00-579-0079	23	12	5310-00-934-9739	11	7
5310-00-579-0079	28	14	5310-00-934-9739	12	52
5310-00-579-0079	29	12	5310-00-934-9739	17	11
5310-00-579-0079	32	17	5310-00-934-9739	18	6
5310-00-579-0079	33	15	5310-00-934-9739	19	27
5310-00-579-0079	34	32	5310-00-934-9739	20	14
5310-00-579-0079	35	13	5310-00-934-9739	23	14
5310-00-579-0079	37	15	5310-00-934-9739	28	13
5310-00-579-0079	37	22	5310-00-934-9739	29	13
5310-00-579-0079	39	22	5310-00-934-9739	32	18
5310-00-579-0079	43	10	5310-00-934-9739	33	24
5310-00-582-5965	2	27	5310-00-934-9739	34	31
5310-00-582-5965	3	9	5310-00-934-9739	35	15
5310-00-582-5965	20	39	5310-00-93b-9739	37	47
5310-00-582-5965	24	5	5310-00-934-9739	37	73
5310-00-582-5965	28	10	5310-00-934-9739	39	21
5310-00-582-5965	29	26	5310-00-934-9747	1	32
5310-00-761-6882	20	38	5310-00-934-9747	2	6
5310-00-845-0083	42	12	5310-00-934-9747	6	7
5310-00-809-8544	2	8	5310-00-934-9747	7	26
5310-00-809-8544	2	14	5310-00-934-9747	8	16
5310-00-809-8544	3	4	5310-00-934-9747	9	23
5310-00-809-8544	3	19	5310-00-934-9747	11	23
5310-00-809-8544	12	13	5310-00-934-9747	12	17
5310-00-809-8544	19	8	5310-00-934-9747	17	1
5310-00-809-8544	20	29	5310-00-934-9747	18	1
5310-00-809-8544	23	25	5310-00-934-9747	19	13
5310-00-809-8544	24	8	5310-00-934-9747	20	13
5310-00-809-8544	31	6	5310-00-934-9747	22	19
5310-00-809-8544	37	26	5310-00-934-9747	23	8
5310-00-809-8544	39	16	5310-00-934-9747	26	6
5310-00-809-8544	43	13	5310-00-934-9747	27	15
5310-00-809-8546	1	3	5310-00-934-9747	29	20
5310-00-809-8546	22	3	5310-00-934-9747	31	14
5310-00-809-8546	23	20	5310-00-934-9747	32	10
5310-00-809-8546	31	1	5310-00-934-9747	33	22
5310-00-811-6419	12	44	5310-00-934-9747	34	26
5310-00-823-8804	7	18	5310-00-934-9747	35	23
5310-00-823-8804	32	7	5310-00-934-9747	37	10
5310-00-934-9738	7	47	5310-00-934-9747	39	12
5310-00-934-9738	9	3	5310-00-934-9747	43	6
5310-00-934-9738	12	62	5310-00-934-9757	2	7
5310-00-934-9738	17	23	5310-00-934-9757	5	5
5310-00-934-9738	18	15	5310-00-934-9757	7	13
5310-00-934-9738	33	37	5310-00-934-9757	8	37
5310-00-934-9738	35	3	5310-00-934-9757	11	22
5310-00-934-9739	7	14	5310-00-934-9757	19	39
5310-00-934-9739	8	31	5310-00-934-9757	20	30
5310-00-934-9739	9	15	5310-00-934-9757	26	9

SECTION IV NATIONAL STOCK NUMBER AND PART NUMBER INDEX (CONTINUED)

STOCK NUMBER	FIGURE NO.	ITEM NO.	STOCK NUMBER	FIGURE NO.	ITEM NO.
5310-00-934-9757	27	16	5325-00-505-4798	31	23
5310-00-934-9757	32	25	5325-00-505-4798	32	41
5310-00-934-9757	33	14	5325-00-505-4798	35	30
5310-00-934-9757	37	28	5325-00-505-4798	43	7
5310-00-950-1310	19	24	5325-00-599-7820	9	28
5310-00-951-4679	6	10	5325-00-599-7820	35	28
5310-00-951-4679	7	8	5325-00-639-5575	22	11
5310-00-951-4679	9	12	5325-00-641-3357	43	1
5310-00-951-4679	12	55	5340-00-060-5386	19	54
5310000-951-4679	23	13	5340-00-205-6301	9	14
5310-00-951-4679	28	15	5340-00-205-6301	35	14
5310-00-951-4679	29	11	5340-00-240-2378	26	3
5310-00-951-4679	32	35	5340-00-527-0089	32	27
5310-00-951-4679	33	25	5340-00-543-4394	7	11
5310-00-951-4679	35	12	5340-00-543-4394	23	9
5310-00-954-7208	37	18	5340-00-543-4394	31	17
5310-00-983-8483	7	39	5340-00-543-4394	32	31
5310-00-983-8483	12	15	5340-00-565-0004	2	9
5310-00-983-8483	17	15	5340-00-565-0004	32	20
5310-00-983-8483	18	8	5340-00-584-6137	31	5
5310-00-983-8483	19	19	5340-00-584-6137	34	28
5310-00-983-8483	20	5	5340-00-598-0597	2	28
5310-00-983-8483	23	2	5340-00-598-0597	23	1
5310-00-983-8483	27	11	5340-00-608-0655	19	60
5310-00-983-8483	29	18	5340-00-619-6510	2	20
5310-00-983-8483	31	16	5340-00-680-4154	20	32
5310-00-983-8483	32	21	5355-00-160-5910	8	8
5310-00-983-8483	33	30	5355-00-160-5910	42	6
5310-00-983-8483	34	27	5355-00-556-0151	7	33
5310-00-983-8483	36	4	5355-00-556-0151	8	2
5310-00-983-8483	37	19	5355-00-556-0151	12	34
5310-00-983-8483	39	3	5355-00-556-0151	30	16
5310-00-983-8483	39	10	5355-00-556-0151	33	4
5310-00-983-8483	42	9	5355-00-556-0151	39	33
5310-00-983-8483	43	20	5365-00-052-5413	12	400
5325-00-141-7090	11	8	5805-00-752-5853	1	9
5325-00-171-4238	36	1	5805-00-752-5853	31	11
5325-00-171-4365	11	12	5805-00-789-9263	36	6
5325-00-263-6332	37	80	5895-00-069-8802	31	12
5325-00-276-6211	20	40	5895-00-441-4921	35	17
5325-00-282-0624	32	39	5895-00-220-5263	31	4
5325-00-290-3969	1	23	5895-00-441-4921	9	17
5325-00-290-3971	31	21	5895-00-752-2557	1	22
5325-00-290-3971	37	75	5895-00-752-5836	1	21
5325-00-291-0743	20	65	5895-00-752-5837	36	7
5325-00-449-2963	6	11	5895-00-752-5848	1	6
5325-00-505-4798	1	29	5895-00-752-5849	31	10
5325-00-505-4798	9	30	5895-00-752-5854	1	20
5325-00-505-4798	29	25	5895-00-823-0099	31	24

SECTION IV NATIONAL STOCK NUMBER AND PART NUMBER INDEX (CONTINUED)

STOCK NUMBER	FIGURE NO.	ITEM NO.	STOCK NUMBER	FIGURE NO.	ITEM NO.
5895-00-823-0100	1	17	5905-00-190-8880	40	5
5895-00-910-5850	31	20	5905-00-190-8880	41	21
5905-00-059-6320	20	61	5905-00-190-8881	10	11
5905-00-106-9344	10	3	5905-00-190-8881	13	5
5905-00-110-0196	10	2	5905-00-190-8881	14	28
5905-00-110-0196	13	25	5905-00-190-8881	15	8
5905-00-110-0196	14	14	5905-00-190-8881	16	24
5905-00-110-0196	15	26	5905-00-190-8881	40	6
5905-00-110-0196	16	14	5905-00-190-8881	41	20
5905-00-110-0196	38	1	5905-00-195-5571	10	15
5905-00-110-0196	40	25	5905-00-195-6453	13	15
5905-00-110-0196	41	15	5905-00-195-6453	14	24
5905-00-110-0991	21	3	5905-00-195-6453	15	17
5905-00-114-544s	13	29	5905-00-195-6453	40	16
5905-00-114-5441	14	8	5905-00-195-6800	10	6
5905-00-114-5441	15	29	5905-00-195-6800	13	8
5905-00-114-5441	16	8	5905-00-195-6800	14	21
5905-00-114-5441	40	29	5905-00-195-6800	15	11
5905-00-114-5441	41	10	5905-00-195-6800	38	12
5905-00-121-9860	21	4	5905-00-195-6800	41	16
5905-00-141-0591	10	8	5905-00-195-6806	40	9
5905-00-141-0591	13	14	5905-00-279-1729	21	9
5905-00-141-0591	14	25	5905-00-279-1752	13	23
5905-00-141-0591	15	16	5905-00-279-1752	14	15
5905-00-141-0591	16	21	5905-00-279-1752	15	24
5905-00-141-0591	40	15	5905-00-279-1752	40	23
5905-00-141-0591	41	18	5905-00-279-1757	13	31
5905-00-141-0720	21	15	5905-00-279-1757	14	5
5905-00-141-0720	38	8	5905-00-279-1757	15	32
5905-00-141-1165	40	1	5905-00-279-1757	16	4
5905-00-171-1998	13	12	5905-00-279-1757	38	11
5905-00-171-1998	14	27	5905-00-279-1757	40	31
5905-00-171-1998	15	14	5905-00-279-1757	41	7
5905-00-171-1998	16	23	5905-00-279-1876	13	26
5905-00-171-1998	40	12	5905-00-279-1876	14	13
5905-00-171-1998	41	19	5905-00-279-1876	15	27
5905-00-171-1999	10	14	5905-00-279-1876	16	12
5905-00-171-1999	13	24	5905-00-279-1876	40	26
5905-00-171-1999	14	31	5905-00-279-1876	41	14
5905-00-171-1999	15	25	5905-00-279-1880	10	9
5905-00-171-1999	16	22	5905-00-279-1880	13	13
5905-00-171-1999	40	24	5905-00-279-1880	14	26
5905-00-171-2006	21	14	5905-00-279-1880	15	15
5905-00-185-6800	16	17	5905-00-279-1880	16	20
5905-00-190-8880	10	10	5905-00-279-1880	40	13
5905-00-190-8880	13	4	5905-00-279-1890	13	30
5905-00-190-8880	14	29	5905-00-279-1890	14	7
5905-00-190-8880	15	7	5905-00-279-1890	15	30
5905-00-190-8880	16	25	5905-00-279-1890	16	7

SECTION IV NATIONAL STOCK NUMBER AND PART NUMBER INDEX (CONTINUED)

STOCK NUMBER	FIGURE NO.	ITEM NO.	STOCK NUMBER	FIGURE NO.	ITEM NO.
5905-00-279-1890	40	30	5905-00-763-9305	37	48
5905-00-279-1890	41	9	5905-00-801-6204	20	35
5905 00-279-2637	13	19	5905-O0837-5288	30	13
5905-00-279-2637	14	9	5905-00-842-6451	19	41
5905-00-279-2637	15	21	5905-00-854-9956	39	36
5905-00-279-2637	40	1	5905-00-878-7297	15	18
5905-00-279-3502	10	13	5905-00-912-2279	13	18
5905-00-279-3503	13	2	5905-00-912-2279	14	30
5905-00-279-3503	14	3	5905-00-912-2279	15	20
5905-00-279-3503	15	4	5905-00-912-2279	40	18
5905-00-279-3503	16	2	5910-00-007-2004	10	7
5905-00-279-3503	41	4	5910-000063-5509	20	51
5905-00-279-3513	16	15	5910-00-063-5509	37	3
5905-00-279-3519	10	4	5910-00-074-4247	20	2
5905-00-279-3519	13	21	5910-00-113-5475	10	5
5905-00-279-3519	14	17	5910-00-151-7564	20	58
5905-00-279-3519	15	5	5910-00-156-7293	13	7
5905-00-279-3519	40	21	5910-00-156-7293	14	10
5905-00-279-3519	41	3	5910-00-156-7293	15	10
5905-00-299-1971	13	6	5910-00-156-7293	16	10
5905-00-299-1971	14	6	5910-00-156-7293	41	11
5905-00-299-1971	15	9	5910-00-176-2641	40	2
5905-00-299-1971	16	6	5910-00-196-1641	20	6
5905-00-299-1971	40	7	5910-00-649-4142	20	60
5905-00-299-1971	41	8	5910-00-682-2543	20	55
5905-00-472-0157	21	7	5910-00-807-2601	37	41
5905-00-475-9576	37	44	5910-00-814-0761	10	16
5905-00-577-3655	19	61	5910-00-823-1167	20	57
5905-00-577-9574	38	6	5910-00-823-1177	13	3
5905-00-615-8538	13	22	5910-00-823-1177	14	1
5905-00-615-8538	14	16	5910-00-823-1177	15	1
5905-00-615-8538	15	23	5910-00-823-1177	16	1
5905-00-615-8538	40	22	5910-00-823-1177	40	4
5905-00-617-6649	19	65	5910-00-823-1178	13	10
5905-00-617-6649	37	51	5910-00-823-1178	15	2
5905-00-682-4207	17	0	5910-00-823-1177	41	1
5905-00-721-2632	12	21	5910-00-823-1178	14	4
5905-00-721-2632	39	35	5910-00-823-1178	16	5
5905-00-752-7181	7	30	5910-00-823-1178	40	2
5905-00-752-7181	33	6	5910-00-823-1178	41	6
5905-00-752-7182	12	19	5910-00-823-1620	8	29
5905-00-752-7182	12	31	5910-00-825-8283	40	27
5905-00-752-7182	39	30	5910-00-827-1208	13	9
5905-00-752-7259	8	4	5910-00-827-1208	14	12
5905-00-752-7260	12	30	5910-00-827-1208	15	12
5905-00-752-7261	4	14	5910-00-827-1208	16	13
5905-00-752-7261	25	14	5910-00-827-1208	40	10
5905-00-752-7261	33	17	5910-00-827-1208	41	13
5905-00-752-7460	12	18	5910-00-878-7297	13	16

AMSEL-MA Form
1 OCT 74-6069-1

HISA-FM 2883-1-74

SECTION IV NATIONAL STOCK NUMBER AND PART NUMBER INDEX (CONTINUED)

STOCK NUMBER	FIGURE NO.	ITEM NO.	STOCK NUMBER	FIGURE NO.	ITEM NO.
5910-00-878-7297	14	23	5935-00-621-6585	18	9
5910-00-878-7297	16	19	5935-00-660-5198	12	3
5910-00-878-7297	40	14	5935-00-660-5198	39	18
5910-00-882-0816	38	13	5935-00-666-3003	1	14
5910-00-917-5362	37	4	5935-00-666-3003	8	34
5910-00-944-3501	37	2	5935-00-666-3003	31	26
5910-00-948-9266	20	48	5935-00-6663003	34	2
5915-00-392-5981	11	27	5935-00-721-0708	9	20
5920-00-050-4953	4	25	5935-00-721-0708	35	20
5920-00-228-7882	30	3	5935-00-725-1345	3	16
5920-00-228-7882	37	56	5935-00-768-4232	19	66
5920-00-280-8342	4	26	5935-00-768-4232	37	62
5920-00-280-8342	34	7	5935-00-812-6799	20	16
5920-00-280-8344	28	3	5935-00-816-5247	37	29
5920-00-280-9328	19	76	5935-00-823-0160	9	10
5920-00-519-7733	19	72	5935-00-823-0160	35	10
5920-00-556-0144	19	73	5935-00-878-7790	1	15
5930-00-132-8370	30	18	5935-00-878-8741	20	20
5930-00-331-3458	4	22	5935-00-892-8804	19	67
5930-00-331-3458	25	23	5935-00-892-8804	37	63
5930-00-331-3458	34	22	5940-00-143-5330	19	50
5930-00-655-1514	4	19	5940-00-156-7344	37	20
5930-00-655-1514	25	20	5940-00-204-8023	19	20
5930-00-655-1514	34	23	5940-00-254-5216	19	53
5930-00-655-1582	17	25	5940-00-296-5946	7	36
5930-00-823-0086	1	25	5940-00-296-5946	33	16
5930-00-823-0137	35	41	5940-00-296-5946	37	23
5930-00-823-0138	35	32	5940-00-577-2702	12	16
5930-00-823-0155	8	17	5940-00-665-9823	6	16
5930-00-823-0156	9	32	5940-00-754-6892	17	31
5930-00-823-0157	9	41	59400-00-80-4358	9	18
5930-00-823-0158	11	13	5940-00-809-4358	12	54
5930-00-823-0654	8	10	5940-00-809-4358	35	18
5930-00-823-2037	42	3	5940-00-809-4358	37	43
5930-00-838-3321	30	8	5940-00-812-8152	8	33
5935-00-149-2671	20	19	5940-00-949-3137	2	21
5935-00-258-9914	9	25	5940-00-983-6083	43	19
5935-00-283-4003	2	23	5940-00-983-6093	32	38
5935-00-283-4003	23	30	5940-00-983-6096	34	30
5935-00-498-0772	1	26	5945-00-752-5876	18	5
5935-00-553-3283	1	7	5945-00-752-5877	43	4
5935-00-553-3283	31	25	5945-00-752-5878	7	28
5935-00-557-2940	1	16	945-00-752-5878	20	12
5935-00-557-2940	8	26	5945-00-752-5878	35	25
5935-00-577-2337	19	68	5945-00-752-5880	18	3
5935-00-577-2337	37	61	5945-00-752-5881	33	23
5935-00-578-9536	3	15	5945-00-752-5881	43	3
5935-00-615-2255	17	19	5945-00-752-5903	17	9
5935-00-621-6585	17	18	5945-00-752-5908	17	8

SECTION IV NATIONAL STOCK NUMBER AND PART NUMBER INDEX (CONTINUED)

STOCK NUMBER	FIGURE NO.	ITEM NO.	STOCK NUMBER	FIGURE NO.	ITEM NO.
5945-00-752-5909	20	11	5961-00-752-5797	14	2
5950-00-823-1133	37	1	5961-00-752-5797	15	3
5950-00-823-1134	19	57	5961-00-752-5797	16	3
5950-00-823-1134	37	77	5961-00-752-5797	40	3
5950-00-823-1135	39	17	5961-00-752-5797	41	5
5950-00-823-1136	8	39	5961-00-752-6017	19	32
5950-00-823-1136	9	19	5961-00-822-8835	19	5
5950-00-823-1136	35	19	5961-00-822-8835	20	27
5950-00-823-1136	39	25	5961-00-826-1882	19	47
5950-00-823-1139	12	57	5961-00-950-6595	19	33
5950-00-823-1168	20	10	5961-00-950-6595	37	32
5950-00-823-1169	20	7	5965-00-752-5819	7	29
5950-00-823-1170	17	7	5965-00-752-5819	33	12
5950-00-823-1173	12	56	5965-00-752-5820	1	8
5950-00-869-1074	2	1	5965-00-752-5820	31	9
5961-00-057-0386	21	12	5965-00-752-5821	1	12
5961-00-057-0386	38	3	5965-00-752-5823	1	10
5961-00-062-1602	12	8	5965-00-752-5823	31	13
5961-00-062-1602	20	22	5970-00-814-0393	19	400
5961-00-062-1602	37	16	5975-00-273-0788	6	19
5961-00-062-1602	39	7	5975-00-273-0788	31	19
5961-00-067-3955	21	2	5975-00-351-6114	11	24
5961-00-474-1864	13	11	5999-00-244-5150	4	24
5961-00-474-1864	14	22	5999-00-244-5150	28	2
5961-00-474-1864	15	13	5999-00-244-5150	30	2
5961-00-474-1864	16	16	5999-0000-24-5150	34	8
5961-00-474-1864	40	11	5999-00-244-5150	37	55
5961-00-475-9539	19	43	5999-00-283-7178	19	71
5961-00-475-9539	21	8	6210-00-027-7680	11	4
5961-00-475-9539	37	37	6210-00-188-8778	30	12
5961-00-577-1220	41	17	6210-00-486-8069	11	2
5961-00-577-3023	13	17	6210-00-825-9008	34	9
5961-00-577-3023	14	20	6210-00-826-6896	9	6
5961-00-577-3023	15	19	6210-00-826-6896	35	6
5961-00-577-3023	16	18	6210-00-826-7447	4	1
5961-00-577-3023	21	5	6210-00-826-7447	25	1
5961-00-577-3023	38	14	6230-00-830-5682	7	1
5961-00-577-3023	40	17	6230-00-830-5682	27	3
5961-00-577-6214	21	1	6230-00-830-5682	32	2
5961-00-577-6214	38	10	6240-00-057-2887	30	11
5961-00-680-9744	13	28	6240-00-143-3049	30	1
5961-00-680-744	14	11	6240-00-143-3060	4	2
5961-00-680-9744	15	28	6240-00-143-3060	7	41
5961-00-680-9744	16	11	6240-00-143-3060	25	2
5961-00-680-9744	40	28	6240-00-143-3060	33	32
5961-00-680-9744	41	12	6240-00-143-3060	34	10
5961-00-724-5970	37	5	6240-00-153-6515	9	40
5961-00-728-5956	38	7	6240-00-153-6515	11	3
5961-00-752-5797	13	1	6240-00-153-6515	35	40

SECTION IV NATIONAL STOCK NUMBER AND PART NUMBER INDEX (CONTINUED)

STOCK NUMBER	FIGURE NO.	ITEM NO.	STOCK NUMBER	FIGURE NO.	ITEM NO.
6240-00-155-8683	9	5			
6240-00-155-8683	35	5			
6240-00-617-1717	7	5			
6240-00-617-1717	27	7			
6240-00-617-1717	32	1			
6250-00-109-1091	43	12			
6250-00-839-6095	4	3			
6250-00-839-6095	25	3			
6250-00-839-6095	34	11			
6250-00-847-7126	7	42			
6250-00-847-7126	33	29			
6350-00-823-2003	11	21			
6625-00-566-4982	12	27			
6625-00-826-1893	8	14			
6645-00-752-8237	29	1			
6660-00-557-0240	28	8			
6660-00-752-8160	28	1			
6660-00-788-7476	29	24			
6660-00-788-7478	29	7			
9905-00-126-9260	2	11			
9905-00-419-5536	12	61			
9905-00-419-5536	27	13			
9905-00-419-5539	28	17			

SECTION IV NATIONAL STOCK NUMBER AND PART NUMBER INDEX (CONTINUED)

PART NUMBER	FSCM	FIG. NO.	ITEM NO.	PART NUMBER	FSCM	FIG. NO.	ITEM NO.
AK507-4	99813	12	27	HC1560	37942	20	6
AM1010	70779	19	47	HC5010A	37942	20	57
AM12-MG3	74193	4	30	JJ-133	81349	1	15
AM12-MG3	74193	34	17	JJ-134	81349	1	16
AM12-MG3 CURVE 5.1 AMP	74193	25	19	JJ-134	81349	8	26
AM12-MG3 CURVE 5.5 AMP	74193	25	18	MCS14B337M	72699	13	20
AN3195-4	88044	36	1	MCS14B337M	72699	14	18
AN3198-1	88044	36	5	MCS14B337M	72699	15	22
AN345-416	88044	28	11	MCS14D106M	72699	13	10
AN931-A1O-14	96906	20	65	MCS14D106M	72699	14	4
AN960-416	88044	28	9	MCS14D106M	72699	15	2
B4609-45-3	81034	37	44	MCS14D106M	72699	16	5
B4625-1	81034	30	13	MCS14D106M	72699	40	2
B50-1500HM50W	91637	20	35	MCS14D106M	72699	41	6
CE41C251E	81349	20	45	MCS14D226M	72699	13	27
CE41C401H	81349	20	42	MCS14D226M	72699	14	9
CE44C122F	81349	20	48	MCS14D226M	72699	15	6
CE44C152G	81349	37	3	MCS14D226M	72699	16	9
CE44C152G	81349	20	51	MCS14D226M	72699	41	2
CE44C222E	81349	37	4	MCS14D475M	72699	13	3
CE44C471G	81349	37	2	MCS14D475M	72699	14	1
CK62AX102M	81349	15	31	MCS14D475M	72699	15	1
CL-632-2C	46384	42	12	MCS14D475M	72699	16	1
CM30FD682G03	81349	20	2	MCS14D475M	72699	40	4
CP041EB474K	81349	21	13	MCS14D475M	72699	41	1
CP10A1KB105K3	81349	8	29	MRA34P-J6	81312	12	3
CP10A1KB474K3	81349	38	13	MRA34P-J6	81312	39	18
CP10A3KE104K	81349	19	30	MRE-75-S-J	81312	17	19
CP10A3KE104K3	81349	37	41	MSC14D226M	72699	40	27
CU-350()/PT	80063	11	27	MSC14D686M	72699	40	8
C3247-7	77638	30	8	MS15567-1	96906	4	2
C3362S-031-180	78553	2	24	MS15567-1	96906	7	41
C3503-7-2-1	98008	9	37	MS15567-1	96906	25	2
C3503-7-2-1	98008	35	37	MS15567-1	96906	33	32
C3503-8-1-1	98008	9	4	MS15567-1	96906	34	10
C3503-8-1-1	98008	35	4	MS15571-1	96906	30	11
C3503-8-1-2	77638	9	6	MS15579-4	96906	30	1
C3503-8-1-2	77638	35	6	MS15609-6	96906	9	40
C3503-9-1	98008	34	9	MS15609-6	96906	11	3
FHN20G	81349	19	73	MS15609-6	96906	35	40
FHN-26/U	81349	4	27	MS15795-203	96906	6	10
FHN-26/U	81349	28	4	MS15795-203	96906	7	8
FHN-26/U	81349	30	4	MS15795-203	96906	9	12
FHN-26/U	81349	34	4	MS15795-203	96906	12	55
FHN-26/U	81349	37	57	MS15795-203	96906	23	13
F02A250V-2A	81349	28	3	MS15795-203	96906	28	15
F02A250V1A	81349	34	7	MS15795-203	96906	29	11
F02B125V1-1/2A	81349	19	76	MS15795-203	96906	29	11
F02B125V2A	81349	37	56	MS15795-203	96906	32	35
F02B250V-1A	81349	37	60	MS15795-203	96906	33	25
F02G1ROOA	81349	4	26	MS1579-203	96906	35	12
F02G1R50A	81349	4	25	MS15795-204	96906	19	24
FO2G2ROOB	81349	30	3	MS15795-208	96906	1	3
FO3G8ROOA	81349	19	72	MS15795-208	96906	22	3
				MS15795-208	96906	23	20
				MS15795-208	96906	31	1
				MS16108-2A	96906	19	67

SECTION IV NATIONAL STOCK NUMBER AND PART NUMBER INDEX (CONTINUED)

PART NUMBER	FSCM	FIG. NO.	ITEM NO.	PART NUMBER	FSCM	FIG. NO.	ITEM NO.
MS16108-2A	96906	37	63	MS3102R-24-28P	96906	9	20
MS16108-5A	96906	19	68	MS3102R-24-28P	96906	35	20
MS16108-5A	96906	37	61	MS3102R-24-28PX	96906	20	20
MS21042-04	96906	12	44	MS3106A-12S-3P	96906	1	26
MS21919DG-4	96906	9	14	MS35058-22	96906	4	19
MS21919DG-4	96906	35	14	MS35058-22	96906	25	20
MS21919DG-6	96906	7	11	MS35058-22	96906	34	23
MS21919DG-6	96906	23	9	MS35059-23	96906	17	25
MS21919DG-6	96906	31	17	MS35190-211	96906	7	20
MS21919DG-6	96906	32	31	MS35190-211	96906	11	1
MS21919DG-8	96906	2	28	MS35190-211	96906	33	1
MS21919DG-8	96906	23	1	MS35190-212	96906	9	1
MS21919DG-10	96906	2	9	MS35190-212	96906	35	1
MS21919DG-10	96906	32	20	MS35190-212	96906	43	8
MS25043-12C	96906	3	15	MS35190-222	96906	7	35
MS27183-5	96906	7	39	MS35190-222	96906	8	7
MS27183-5	96906	12	15	MS35190-222	96906	33	41
MS27183-5	96906	17	15	MS35190-226	96906	28	18
MS27183-5	96906	18	8	MS35190-226	96906	29	10
MS27183-5	96906	19	19	MS35190-226	96906	33	40
MS27183-5	96906	20	5	MS35190-235	96906	9	8
MS27183-5	96906	23	2	MS35190-235	96906	35	8
MS27183-5	96906	27	11	MS35190-236	96906	19	21
MS27183-5	96906	29	18	MS35190-236	96906	32	26
MS27183-5	96906	31	16	MS35190-237	96906	2	10
MS27183-5	96906	32	21	MS35190-237	96906	7	37
MS27183-5	96906	33	30	MS35190-237	96906	19	56
MS27183-5	96906	34	27	MS35190-237	96906	20	41
KS27183-5	96906	36	4	MS35190-237	96906	23	10
MS27183-5	96906	37	19	MS35190-237	96906	29	15
MS27183-5	96906	39	3	MS35190-238	96906	32	22
MS27183-5	96906	42	9	MS35190-238	96906	32	28
MS27183-5	96906	43	20	MS35190-238	96906	33	39
MS27183-7	96906	2	8	MS35190-240	96906	1	30
MS27183-7	96906	2	14	MS35190-240	96906	17	29
MS27183-7	96906	3	4	MS35190-240	96906	22	17
MS27183-7	96906	3	19	MS35190-240	96906	34	1
MS27183-7	96906	12	13	MS35190-250	96906	12	47
MS27183-7	96906	19	8	MS35190-252	96906	9	35
MS27183-7	96906	20	29	MS35190-252	96906	35	35
MS27183-7	96906	23	25	MS35190-253	96906	8	1
MS27183-7	96906	24	8	MS35190-254	96906	7	6
MS27183-7	96906	31	6	MS35190-254	96906	7	24
MS27183-7	96906	37	26	MS35190-254	96906	27	1
MS27183-7	96906	39	16	MS35190-254	96906	33	11
MS27183-7	96906	43	13	MS35190-273	96906	7	19
MS27183-9	96906	7	18	MS35191-273	96906	27	2
MS27183-9	96906	32	7	MS35206-203	96906	4	6
MS3102A-28-12P	96906	20	19	MS35206-203	96906	25	6
MS3102A-28-21P	96906	9	24	MS35206-212	96906	8	40
MS3102A-28-21P	96906	35	24	MS35206-212	96906	17	32
MS3102A-28-21PW	96906	9	25	MS35206-213	96906	19	51
MS3102A-28-21PX	96906	8	36	MS35206-213	96906	37	21
MS3102R-12S-3S	96906	3	16	MS35206-213	96906	43	9
MS3102R-20-4S	96906	20	16	MS35206-214	96906	6	13
MS3102R-24-7P	96906	37	29	MS35206-214	96906	39	24

SECTION IV NATIONAL STOCK NUMBER AND PART NUMBER INDEX (CONTINUED)

PART NUMBER	FSCM	FIG. NO.	ITEM NO.	PART NUMBER	FSCM	FIG. NO.	ITEM NO.
MS35206-215	96906	8	35	MS35206-230	96906	12	42
MS35206-215	96906	9	16	MS35206-230	96906	19	20
MS35206-215	96906	19	25	MS35206-230	96906	20	18
MS35206-215	96906	20	17	MS35206-230	96906	23	4
MS35206-215	96906	35	16	MS35206-230	96906	37	14
MS35206-216	96906	3	14	MS35206-231	96906	3	3
MS35206-216	96906	34	3	MS35206-231	96906	7	21
MS35206-225	96906	3	21	MS35206-231	96906	12	6
MS35206-225	96906	4	31	MS35206-231	96906	19	4
MS35206-225	96906	24	10	MS35206-231	96906	20	21
MS35206-225	96906	25	25	MS35206-231	96906	23	5
MS35206-226	96906	2	15	MS35206-231	96906	33	2
MS35206-226	96906	3	7	MS35206-231	96906	39	6
MS35206-226	96906	23	17	MS35206-231	96906	42	8
MS35206-226	96906	24	3	MS35206-232	96906	3	10
MS35206-226	96906	26	5	MS35206-232	96906	20	54
MS35206-227	96906	1	27	MS35206-232	96906	33	31
MS35206-227	96906	4	10	MS35206-232	96906	37	38
MS35206-227	96906	6	3	MS35206-232	96906	43	21
MS35206-227	96906	9	9	MS35206-233	96906	27	10
MS35206-227	96906	12	41	MS35206-233	96906	32	32
MS35206-227	96906	17	33	MS35206-234	96906	2	13
MS35206-227	96906	19	31	MS35206-234	96906	8	13
MS35206-227	96906	20	1	MS35206-241	96906	12	11
MS35206-227	96906	22	15	MS35206-241	96906	26	1
MS35206-227	96906	25	10	MS35206-242	96906	11	11
MS35206-227	96906	34	15	MS35206-242	96906	19	9
MS35206-227	96906	35	9	MS35206-243	96906	2	2
MS35206-227	96906	37	13	MS35206-243	96906	3	17
MS35206-227	96906	39	23	MS35206-243	96906	17	3
MS35206-227	96906	42	1	MS35206-243	96906	19	17
MS35206-228	96906	2	22	MS35206-243	96906	20	56
MS35206-228	96906	3	20	MS35206-243	96906	24	6
MS35206-228	96906	6	2	MS35206-243	96906	39	29
MS35206-228	96906	7	23	MS35206-244	96906	11	26
MS35206-228	96906	11	19	MS35206-244	96906	17	22
MS35206-228	96906	12	59	MS35206-244	96906	19	2
MS35206-228	96906	20	3	MS35206-244	96906	20	8
MS35206-228	96906	22	20	MS35206-244	96906	31	8
MS35206-228	96906	23	22	MS35206-245	96906	2	3
MS35206-228	96906	24	9	MS35206-245	96906	19	55
MS35206-228	96906	31	18	MS35206-245	96906	37	24
MS35206-228	96906	32	12	MS35206-245	96906	39	14
MS35206-228	96906	32	19	MS35206-246	96906	19	3
MS35206-228	96906	32	33	MS35206-246	96906	29	9
MS35206-228	96906	33	10	MS35206-246	96906	32	23
MS35206-228	96906	36	2	MS35206-246	96906	39	27
MS35206-228	96906	37	12	MS35206-248	96906	23	27
MS35206-228	96906	39	1	MS35206-249	96906	20	63
MS35206-228	96906	43	17	MS35206-251	96906	19	42
MS35206-229	96906	3	2	MS35206-264	96906	19	52
MS35206-229	96906	9	21	MS35206-279	96906	29	27
MS35206-229	96906	19	58	MS35206-280	96906	3	8
MS35206-229	96906	24	1	MS35206-280	96906	24	4
MS35206-229	96906	35	21	MS35206-282	96906	2	26
MS35206-230	96906	8	30	MS35206-282	96906	23	28

SECTION IV NATIONAL STOCK NUMBER AND PART NUMBER INDEX (CONTINUED)

PART NUMBER	FSCM	FIG. NO.	ITEM NO.	PART NUMBER	FSCM	FIG. NO.	ITEM NO.
MS35207-261	96906	1	19	MS35333-37	96906	32	17
MS35207-261	96906	6	8	MS35333-37	96906	33	15
MS35207-261	96906	9	45	MS35333-37	96906	34	32
MS35207-261	96906	22	10	MS35333-37	96906	35	13
MS35207-261	96906	35	45	MS35333-37	96906	37	15
MS35207-262	96906	1	1	MS35333-37	96906	37	22
MS35207-262	96906	5	1	MS35333-37	96906	39	22
MS35207-262	96906	22	1	MS35333-37	96906	43	10
MS35207-262	96906	23	31	MS35333-41	96906	1	2
MS35207-262	96906	26	7	MS35338-14	96906	34	16
MS35207-263	96906	1	5	MS35338-25	96906	2	27
MS35207-263	96906	22	5	MS35338-25	96906	3	9
MS35207-263	96906	31	3	MS35338-25	96906	20	39
MS35207-264	96906	9	26	MS35338-25	96906	23	29
MS35207-264	96906	23	21	MS35338-25	96906	24	5
MS35207-264	96906	32	6	MS35338-25	96906	28	10
MS35207-264	96906	35	26	MS35338-25	96906	29	26
MS35207-264	96906	37	74	MS35338-39	96906	4	7
MS35207-265	96906	19	16	MS35338-39	96906	7	48
MS35225-17	96906	9	11	MS35338-39	96906	9	2
MS35225-17	96906	20	33	MS35338-39	96906	11	6
MS35225-17	96906	32	34	MS35338-39	96906	12	63
MS35225-17	96906	35	11	MS35338-39	96906	17	24
MS35225-17	96906	37	46	MS35338-39	96906	18	14
MS35225-32	96906	7	40	MS35338-39	96906	25	7
MS35225-47	96906	12	45	MS35338-39	96906	33	38
MS35225-47	96906	20	59	MS35338-39	96906	35	2
MS35225-47	96906	29	14	MS35338-40	96906	9	13
MS35225-47	96906	43	15	MS35338-41	96906	1	28
MS35225-51	96906	20	31	MS35338-41	96906	2	5
MS35226-63	96906	37	66	MS35338-41	96906	3	1
MS35241-32	96906	12	58	MS35338-41	96906	4	11
MS35241-50	96906	11	17	MS35338-41	96906	6	4
MS35241-54	96906	12	48	MS35338-41	96906	7	27
MS35265-15	96906	18	12	MS35338-41	96906	8	15
MS35265-17	96906	12	2	MS35338-41	96906	9	22
MS35265-17	96906	17	17	MS35338-41	96906	11	20
MS35265-18	96906	32	13	MS35338-41	96906	12	7
MS35267-17	96906	6	18	MS35338-41	96906	17	2
MS35333-21	96906	12	49	MS35338-41	96906	18	2
MS35333-21	96906	37	27	MS35338-41	96906	19	11
MS35333-32	96906	19	34	MS35338-41	96906	20	4
MS35333-37	96906	2	16	MS35338-41	96906	22	16
MS35333-37	96906	3	13	MS35338-41	96906	23	3
MS35333-37	96906	6	5	MS35338-41	96906	24	2
MS35333-37	96906	7	15	MS35338-41	96906	25	11
MS35333-37	96906	8	32	MS35338-41	96906	26	4
MS35333-37	96906	12	53	MS35338-41	96906	27	14
MS35333-37	96906	17	12	MS35338-41	96906	29	19
MS35333-37	96906	18	7	MS35338-41	96906	31	15
MS35333-37	96906	19	26	MS35338-41	96906	32	11
MS35333-37	96906	20	15	MS35338-41	96906	33	3
MS35333-37	96906	20	34	MS35338-41	96906	35	22
MS35333-37	96906	23	12	MS35338-41	96906	36	3
MS35333-37	96906	28	14	MS35338-41	96906	37	11
MS35333-37	96906	29	12	MS35338-41	96906	39	2

SECTION IV NATIONAL STOCK NUMBER AND PART NUMBER INDEX (CONTINUED)

PART NUMBER	FSCM	FIG. NO.	ITEM NO.	PART NUMBER	FSCM	FIG. NO.	ITEM NO.
MS35338-41	96906	42	2	MS35649-242	96906	17	11
MS35338-41	96906	43	5	MS35649-242	96906	18	6
MS35338-42	96906	2	4	MS35649-242	96906	19	27
MS35338-42	96906	3	18	MS35649-242	96906	20	14
MS35338-42	96906	5	4	MS35649-242	96906	23	14
MS35338-42	96906	7	12	MS35649-242	96906	28	13
MS35338-42	96906	8	38	MS35649-242	96906	29	13
MS35338-42	96906	9	27	MS35649-242	96906	32	18
MS35338-42	96906	11	10	MS35649-242	96906	33	24
MS35338-42	96906	12	12	MS35649-242	96906	34	31
MS35338-42	96906	17	4	MS35649-242	96906	35	15
MS35338-42	96906	19	1	MS35649-242	96906	37	47
MS35338-42	96906	20	9	MS35649-242	96906	37	73
MS35338-42	96906	23	26	MS35649-242	96906	39	21
MS35338-42	96906	24	7	MS35649-262	96906	1	32
MS35338-42	96906	26	2	MS35649-262	96906	2	6
MS35338-42	96906	27	17	MS35649-262	96906	6	7
MS35338-42	96906	29	8	MS35649-262	96906	7	26
MS35338-42	96906	31	7	MS35649-262	96906	8	16
MS35338-42	96906	32	24	MS35649-262	96906	9	23
MS35338-42	96906	33	13	MS35649-262	96906	11	23
MS35338-42	96906	37	25	MS35649-262	96906	12	17
MS35338-42	96906	39	15	MS35649-262	96906		1
MS35338-42	96906	43	14	MS35649-262	96906	18	1
MS35338-43	96906	2	30	MS35649-262	96906	19	13
MS35338-43	96906	5	2	MS35649-262	96906	20	13
MS35338-43	96906	6	15	MS35649-262	96906	22	19
MS35338-43	96906	7	7	MS35649-262	96906	23	8
MS35338-43	96906	7	17	MS35649-262	96906	26	6
MS35338-43	96906	12	1	MS35649-262	96906	27	15
MS35338-43	96906	17	6	MS35649-262	96906	29	20
MS35338-43	96906	17	16	MS35649-262	96906	31	14
MS35338-43	96906	19	15	MS35649-262	96906	32	10
MS35338-43	96906	22	2	MS35649-262	96906	33	22
MS35338-43	96906	23	11	MS35649-262	96906	34	26
MS35338-43	96906	23	19	MS35649-262	96906	35	23
MS35338-43	96906	26	8	MS35649-262	96906	37	10
MS35338-43	96906	27	8	MS35649-262	96906	39	12
MS35338-43	96906	31	2	MS35649-262	96906	43	6
MS35338-43	96906	32	8	MS35469-282	96906	2	7
MS35338-43	96906	35	27	MS35649-282	96906	5	5
MS35338-43	96906	37	67	MS35649-282	96906	7	13
MS35439-46	96906	19	46	MS35649-282	96906	8	37
MS35469-42	96906	6	9	MS35649-282	96906	11	22
MS35489-6	96906	37	80	MS35649-282	96906	19	39
MS35649-222	96906	7	47	MS35649-282	96906	20	30
MS35649-222	96906	9	3	MS35649-282	96906	26	9
MS35649-222	96906	12	62	MS35649-282	96906	27	16
MS35649-222	96906	17	23	MS35649-282	96906	32	25
MS35649-222	96906	18	15	MS35649-282	96906	33	14
MS35649-222	96906	33	37	MS35649-282	96906	37	28
MS35649-222	96906	35	3	MS35649-282	96906	39	28
MS35649-242	96906	7	14	MS35650-102	96906	2	31
MS35649-242	96906	8	31	MS35650-102	96906	6	14
MS35649-242	96906	9	15	MS35650-102	96906	7	16
MS35649-242	96906	11	7	MS35650-102	96906	17	5
MS35649-242	96906	12	52	MS35650-102	96906	19	35

HISA-FM 2883—74

SECTION IV NATIONAL STOCK NUMBER AND PART NUMBER INDEX (CONTINUED)

PART NUMBER	FSCM	FIG. NO.	ITEM NO.	PART NUMBER	FSCM	FIG. NO.	ITEM NO.
MS35650-102	96906	23	18	RCR20G103JS	81349	13	14
MS35650-102	96906	27	9	RCR20G103JS	81349	14	25
MS35650-102	96906	32	9	RCR20G103JS	81349	15	16
MS35650-102	96906	37	68	RCR20G103JS	81349	16	21
MS35767-17	96906	2	19	RCR20G103JS	81349	40	15
MS39024-10-08	96906	19	66	RCR20G103JS	81349	41	18
MS39024-10-08	96906	37	62	RCR20G563JS	81349	13	29
MS51967-2	96906	20	38	RCR20G563JS	81349	14	8
MS600-4	75382	12	61	RCR20G563JS	81349	15	29
MS600-4	75382	27	13	RCR20G563JS	81349	16	8
MS600-10	75382	28	17	RCR20G563JS	81349	40	29
MS600-15	75382	7	10	RCR20G563JS	81349	41	10
MS601-4	75382	42	11	RCR20G682JS	81349	40	1
MS601-12	75382	2	11	RCR32G151JS	81349	21	3
MS601-15	75382	3	6	RCR32G301JS	81349	21	4
MS603-4	75382	3	12	RCR32G330JS	81349	21	15
MB603-4	75382	23	23	RCR32G330JS	81349	38	8
MS603-4	75382	32	29	RC20GF120J	81349	13	23
MS75009-2	96906	19	40	RC20GF120J	81349	14	15
MS90120-2B01	96906	8	8	RC20GF120J	81349	15	24
MS90120-2B01	96906	42	6	RC20GF120J	81349	40	23
MS90290	96906	7	42	RC20GF122J	81349	10	10
MS90290	96906	33	29	RC20GF122J	81349	13	4
MS91528-1D2D	96906	7	33	RC20GF122J	81349	14	29
MS91528-1D2D	96906	8	2	RC20GF122J	81349	15	7
MS91528-1D2D	96906	12	34	RC20GF122J	81349	16	25
MS91528-1D2D	96906	33	4	RC20GF122J	81349	40	5
MS91528-1D2D	96906	30	16	RC20GF122J	81349	41	21
MS91528-1D2D	96906	39	33	RC20GF123J	81349	10	13
MS91528-1F2D	96906	4	12	RC20GF152J	81349	13	31
MS91528-1F2D	96906	25	12	RC20GF152J	81349	14	5
MS91528-1F2D	96906	33	20	RC20GF152J	81319	15	32
MS35206-246	96906	20	28	RC20GF152J	81349	16	4
M39003-01-2971	81349	40	20	RC20GF152J	81349	38	11
M39003-01-2994	81349	13	7	RC20GF152J	81349	40	31
M39003-01-2994	81349	14	10	RC20GF152J	81349	41	7
M39003-01-2994	81349	15	10	RC20GF182J	81349	10	11
M39003-01-2994	81349	16	10	RC20GF182J	81349	13	5
M39003-01-2994	81349	41	11	RC20GF182J	81349	14	28
M39003-01-3006	81349	10	5	RC20GF182J	81349	15	8
M39003-01-3088	81349	10	7	RC20GF182J	81349	16	24
PH-5	91637	20	61	RC20GF182J	81349	40	6
RA20LASB100A	81349	19	61	RC20GF182J	81349	41	20
RA20LASB200A	81349	19	65	RC20GF220J	81349	10	4
RA20LASB200A	81349	37	51	RC20CF220J	81349	13	21
RA20LASB250A	81349	12	21	RC20GF220J	81349	14	17
RA20LASB250A	81349	39	35	RC20GF220J	81349	15	5
RB15AE46000D	81349	28	12	RC20GF220J	81349	40	21
RCR20G101JS	81349	10	3	RC20GF220J	81349	41	3
RCR20G102JS	81349	10	2	RC20GF221J	81349	16	15
RCR20G102JS	81349	13	25	RC20GF222J	81349	13	26
RCR20G102JS	81349	14	14	RC20GF222J	81349	14	13
RCR20G102JS	81349	15	26	RC20GF222J	81349	15	27
RCR20G102JS	81349	16	14	RC20GF222J	81349	16	12
RCR20G102JS	81349	38	1	RC20GF222J	81349	40	26
RCR20G102JS	81349	40	25	RC20GF222J	81349	41	14
RCR20GIO2JS	81349	41	15	RC20GF271J	81349	21	14
RCR20G103JS	81349	10	8	RC20GF272J	81349	10	9

SECTION IV NATIONAL STOCK NUMBER AND PART NUMBER INDEX (CONTINUED)

PART NUMBER	FSCM	FIG. NO.	ITEM NO.	PART NUMBER	FSCM	FIG. NO.	ITEM NO.
RC209F272J	81349	13	13	RN7006040F	81349	17	10
RC209F272J	81349	14	26	RS-1A	91637	13	18
RC209F272J	81349	15	15	RS-1A	91637	14	30
RC209F272J	81349	16	20	RS-1A	91637	15	20
RC209F272J	81349	40	13	RS-1A	91637	40	18
RC209F333J	81349	13	12	RS-2A	91637	13	22
RC209F333J	81349	14	27	RS-2A	91637	14	16
RC209F333J	81349	15	14	RS-2A	91637	15	23
RC209F333J	81349	16	23	RS-2A	91637	40	22
RC209F333J	81349	40	12	RS-2A, 18OHM	91637	21	6
RC209F333J	81349	41	19	RS-2A, 36OHM	91637	21	10
RC209F391J	81349	13	30	RS-2A, 430HM	91637	21	11
RC209F391J	81349	14	7	RV2LAXSB102C	81349	8	21
RC209F391J	81349	15	30	RV2LAXSB102C	81349	12	22
RC209F391J	81349	16	7	RV2LAXSB102C	81349	34	18
RC209F391J	81349	40	30	RV2LAXSB501A	81349	12	20
RC209F391J	81349	41	9	RV2LAXSA501A	81349	39	36
RC209F561J	81349	10	6	RV4LAXFK102C	81349	12	23
RC209F561J	81349	13	8	RV4NAXFK102C	81349	7	30
RC209F561J	81349	14	21	RV4NAXFK102C	81349	33	6
RC209F561J	81349	15	11	RW30V2R2	81349	19	41
RC209F561J	81349	16	17	RW59V2R2	81349	38	6
RC209F561J	81349	38	12	SC-B-104853	80063	18	4
RC209F561J	81349	40	9	SC-D-366872	80063	1	12
RC209F561J	81349	41	16	SM-A-366446	80063	8	10
RC209F562J	81349	13	15	SM-B-164726	80063	29	24
RC209F562J	81349	14	24	SM-B-366192	80063	23	32
RC209F562J	81349	15	17	SM-B-366199	80063	22	8
RC209F562J	81349	40	16	SM-B-366200	80063	4	14
RC209F680J	81349	10	15	SM-B-366216	80063	4	8
RC209F682J	81349	13	2	SM-B-366216	80063	25	8
RC209F682J	81349	14	3	SM-B-366217	80063	4	23
RC209F682J	81349	15	4	SM-B-366217	80063	25	24
RC209F682J	81349	16	2	SM-B-366218	80063	4	17
RC209F682J	81349	41	4	SM-B-366218	80063	25	17
RC209F821J	81349	10	14	SM-B-366219	80063	4	9
RC209F821J	81349	13	24	SM-B-366219	80063	25	9
RC209F821J	81349	14	31	SM-B-366242	80063	43	22
RC209F821J	81349	15	25	SM-B-366243	80063	43	23
RC209F821J	81349	16	22	SM-B-366244	80063	43	24
RC209F821J	81349	40	24	SM-B-366245	80063	43	25
RC209F822J	81349	13	6	SM-B-366277	80063	7	43
RC209F822J	81349	14	6	SM-B-366277	80063	33	33
RC209F822J	81349	15	9	SM-B-366278	80063	7	45
RC209F822J	81349	16	6	SM-B-366278	80063	33	35
RC209F822J	81349	40	7	SM-B-366279	80063	7	44
RC209F822J	81349	41	8	SM-B-366279	80063	33	34
RC329F111J	81349	21	9	SM-B-366280	80063	7	46
RC329F271J	81349	38	2	SM-B-366280	80063	33	36
RC329F470J	81349	13	19	SM-B-366284	80063	8	25
RC329F470J	81349	14	19	SM-B-366301-1	80063	11	18
RC329F472 0	81349	15	21	SM-B-366301-2	80063	9	36
RC329F470J	81349	40	19	SM-B-366301-2	80063	35	36
RH-50	91637	20	66	SM-B-366335	80063	1	31
RH50, 1500M	91637	37	48	SM-B-366335	80063	22	18
RNR70E280095	81349	21	7	SM-B-366405	80063	35	31

SECTION IV NATIONAL STOCK NUMBER AND PART NUMBER INDEX (CONTINUED)

PART NUMBER	FSCM	FIG. NO.	ITEM NO.	PART NUMBER	FSCM	FIG. NO.	ITEM NO.
SM-B-366411	80063	29	22	SM-C-366256	80063	39	17
SM-B-366440	80063	19	44	SM-C-366257	80063	12	57
SM-B-366467	80063	4	18	SM-C-366257	80063	39	26
SM-B-366475	80063	12	37	SM-C-366258	80063	20	7
SM-B-366477	80063	12	43	SM-C-366259	80063	20	10
SM-B-366523	80063	42	3	SM-C-366271	80063	7	22
SM-B-366530-2	80063	12	19	SM-C-366271	80063	33	9
SM-B-366530-2	80063	12	31	SM-C-366302	80063	12	56
SM-B-366530-2	80063	39	30	SM-C-366311	80063	37	1
SM-B-366530-3	80063	12	30	SM-C-366312	80063	19	57
SM-B-366530-4	80063	12	18	SM-C-366312	80063	37	77
SM-B-366530-5	80063	8	4	SM-C-366327	80063	7	1
SM-B-366534	80063	37	69	SM-C-366327	80063	27	3
SM-B-366535	80063	37	70	SM-C-366327	80063	32	2
SM-B-366553	80063	17	30	SM-C-366332	80063	29	1
SM-B-366568	80063	37	31	SM-C-366369	80063	8	14
SM-B-366587	80063	2	29	SM-C-366374	80063	11	21
SM-B-366589	80063	19	14	SM-C-366415-1	80063	7	25
SM-B-366590	80063	2	17	SM-C-366441	80063	19	18
SM-B-366590	80063	6	6	SM-C-366464	80063	1	8
SM-B-366634	80063	19	45	SM-C-366464	80063	31	9
SM-B-366654	80063	18	13	SM-C-366465	80063	1	25
SM-B-366782	80063	12	10	SM-C-366501	80063	9	31
SM-B-366782	80063	19	7	SM-C-366618	80063	19	59
SM-B-366782	80063	20	26	SM-C-366639	80063	29	21
SM-B-366782	80063	39	13	SM-C-366659	80063	28	1
SM-B-366784	80063	19	6	SM-C-366660	80063	29	7
SM-B-366787	80063	17	13	SM-C-366731	80063	29	23
SM-B-366794	80063	19	29	SM-D-366042	80063	22	14
SM-C-366123	80063	2	25	SM-D-366044	80063	1	18
SM-C-366171	80063	28	8	SM-D-366046	80063	22	21
SM-C-366200	80063	25	14	SM-D-366048	80063	22	6
SM-C-366200	80063	33	17	SM-D-366050	80063	22	9
SM-C-366201	80063	7	29	SM-D-366052	80063	22	7
SM-C-366201	80063	33	12	SM-D-366054	80063	1	17
SM-C-366202	80063	17	9	SM-D-366056	80063	1	9
SM-C-366203	80063	43	4	SM-D-366056	80063	31	11
SM-C-366204	80063	18	5	SM-D-366064	80063	1	13
SM-C-366205	80063	20	12	SM-D-366068	80063	1	22
SM-C-366205	80063	35	25	SM-D-366070	80063	1	11
SM-C-366206	80063	17	8	SM-D-366072	80063	1	33
SM-C-366207	80063	18	3	SM-D-366074	80063	1	6
SM-C-366208	80063	20	11	SM-D-366078	80063	31	24
SM-C-366209	80063	7	28	SM-D-366080	80063	31	4
SM-C-366209	80063	33	23	SM-D-366082	80063	31	10
SM-C-366209	80063	43	3	SM-D-366084	80063	31	12
SM-C-366210	80063	11	13	SM-D-366085	80063	31	20
SM-C-366211	80063	9	41	SM-D-366086	80063	36	8
SM-C-366212	80063	35	41	SM-D-366150	80063	5	3
SM-C-366213	80063	35	32	SM-D-366191	80063	22	13
SM-C-355214	80063	9	32	SM-D-366303	80063	9	17
SM-C-366215	80063	8	17	SM-D-366303	80063	35	17
SM-C-366254	80063	17	7	SM-D-366303-5	80063	10	12
SM-C-366255	80063	8	39	SM-D-366328	80063	22	4
SM-C-366255	80063	9	19	SM-D-366418	80063	1	4
SM-C-366255	80063	35	19	SM-D-366431	80063	1	20
SM-C-366255	80063	39	25	SM-D-366448	80063	36	6

SECTION IV NATIONAL STOCK NUMBER AND PART NUMBER INDEX (CONTINUED)

PART NUMBER	FSCM	FIG. NO.	ITEM NO.	PART NUMBER	FSCM	FIG. NO.	ITEM NO.
SM-D-366480	80063	1	21	1N3827A	81349	38	3
SM-D-366488	80063	12	38	1N3999A	81349	19	33
SM-D-366489	80063	12	50	1N3999A	81349	37	32
SM-D-366490	80063	12	51	1N538	81349	21	1
SM-D-366562	80063	37	39	1N538	81349	38	10
SM-D-366565	80063	37	40	100-200-13-4	99378	43	11
SM-D-366572	80063	36	7	1200	06540	12	14
SM-D-366580	80063	12	39	1200	06540	19	10
SM-D-366581	80063	39	4	1200	06540	20	24
SM-D-366582	80063	39	5	1200	06540	39	9
SM-D-366758	80063	12	46	1204	06540	37	18
SM-D-366867	80063	6	1	121-12	71286	43	7
SM-D-366868	80063	1	10	147-144	79963	9	18
SM-D-366868	80063	31	13	147-144	79963	12	54
SP-410	75382	32	14	147-144	79963	35	18
SR-5P	28520	11	24	147-144	79963	37	43
SR-6P	28520	6	19	15T7DC115V	24455	7	5
SR-6P	28520	31	19	15T7DC115V	24455	27	7
TF4RX17YY	81349	2	1	15T7DC115V	24455	32	1
T-T2554	76385	33	28	150D105X9015A2	56289	10	16
T-T2554	76385	7	38	150D686X0015R2	80183	10	1
T6-4	79307	31	5	15631	14608	26	3
T6-4	79307	34	28	165-33	02660	1	7
VR-3	37942	20	55	165-33	02660	31	25
VR-6	37942	20	60	165-36	02660	1	14
VR-8	37942	20	58	165-36	02660	8	34
WC00596D7	81349	2	23	165-36	02660	31	26
WC00596D7	81349	23	30	165-36	02660	34	2
WWA-34-360HM	91637	38	9	2N167	03508	13	1
WWA-34-500HM	91637	38	5	2N167	03508	14	2
WWA-34-900HM	91637	38	4	2N167	03508	15	3
X1075	71279	19	54	2N167	03508	16	3
X1075-80	71279	37	72	2N167	03508	40	3
X1801E	71279	19	60	2N167	03508	41	5
X1801E	71279	37	30	2N270	80131	13	17
X1801J	71279	20	32	2N270	80131	14	20
X2045-F4	71279	8	33	2N270	80131	15	19
X5133-17-MD	79136	12	40	2N270	80131	16	18
1N204A	81349	37	5	2N270	80131	21	5
1N1451	70779	19	43	2N270	80131	38	14
1N1451	70779	21	8	2N270	80131	40	17
1N153	80131	21	2	2N301	80131	12	8
1N2518	81483	19	32	2N301	80131	20	22
1N281	82577	13	11	2N301	80131	37	16
1N281	81349	14	22	2N301	80131	39	7
1N281	81349	15	13	2N511B	01295	19	5
1N281	81349	16	16	2N511B	01295	20	27
1N281	81349	40	11	2-20175P121	81312	17	18
1N281	81349	41	17	2-20175P121	81312	18	9
1N305	80131	13	28	2104-06-00	78189	37	20
1N305	80131	14	11	2118-14-00	78189	19	53
1N305	80131	15	28	2120-08-03	78189	19	28
1N305	80131	16	11	2120-08-03	78189	20	36
1N305	80131	40	28	212-12	71286	1	29
1N305	80131	41	12	212-12	71286	9	30
1N3823A	81349	38	7	212-12	71286	29	25
1N3827A	81349	21	12	212-12	71286	31	23

SECTION IV NATIONAL STOCK NUMBER AND PART NUMBER INDEX (CONTINUED)

PART NUMBER	FSCM	FIG. NO.	ITEM NO.	PART NUMBER	FSCM	FIG. NO.	ITEM NO.
212-12N	71286	11	12	410-7	75382	6	16
212-12	71286	32	41	410-7	75382	32	16
212-12	71286	35	30	4186	79963	37	42
2264	79570	20	64	422A	70485	32	27
2422-06-04	78189	19	22	4609-45-4	81034	37	45
2422-06-04	78189	20	37	49	08108	9	5
2432-1	71279	17	31	49	08108	35	5
2537	70485	20	40	5000	06540	12	36
26R5-1	71286	6	11	50715	74545	43	12
2600-LW	71286	1	24	5300004-003	74451	29	2
2600-LW	71286	9	29	6A	70892	37	71
2600-LW	71286	11	9	600A-4-MSE	75382	27	12
2600-LW	71286	22	12	600A-4-MSE	75382	29	17
2600-LW	71286	31	22	600A-10-MSE	75382	28	16
2600-LW	71286	32	40	600A-12-MSE	75382	23	6
2600-LW	71286	35	29	600A-12-MSE	75382	33	26
2600-LW	71286	37	76	600A-15-MSE	75382	7	9
2600-LW	71286	43	2	600A-20-MSE	75382	23	16
2600-3	71286	32	39	600A-20-MSE	75382	32	36
2600-4	71286	43	1	600A-4	75382	29	16
2600-6	71286	31	21	600Y-2-MSE	75382	17	14
2600-6	71286	37	75	600Y-4-MFE	75382	12	60
2600-8	71286	1	23	600-12	75382	23	7
2600-8	71286	22	11	600-12	75382	33	27
2700-3	71286	11	8	600-20	75382	23	15
2700-6	71286	9	28	600-20	75382	32	37
2700-6	71286	35	28	6007-12-6-M-8	91662	9	10
28S8-5	71286	6	12	6007-12-6-M-8	91662	35	10
29F510	24446	13	16	601-12-MSE	75382	2	12
29F510	24446	14	23	601-MBE	75382	3	5
29F510	24446	15	18	601-17-MSE	75382	32	38
29F510	24446	16	19	601-20-MSE	75382	34	29
29F510	24446	40	14	601-20	75382	34	30
30D172A1	56289	13	9	601-4-MSE	75382	42	10
30D172A1	56289	14	12	601-5-MSE	75382	43	19
30D172A1	56289	15	12	601-5	75382	43	18
30D172A1	56289	16	13	603-4-MFE	75382	3	11
30D172A1	56289	40	10	603-4-MFE	75382	23	24
30D172A1	56289	41	13	603-4-MFE	75382	32	30
33-112	72619	11	2	71SB-111	72619	4	1
33428-112	72619	11	4	71SB-111	72619	25	1
33428-117	72619	9	38	71SB202-111	72619	4	3
33428-117	72619	35	38	71SB202-111	72619	25	3
3391	04009	30	18	71SB202-111	72619	34	11
342003-SA-2	75915	19	71	750	81312	7	36
40T8-115V	08108	43	16	750	81312	33	16
409	79963	19	12	750	81312	37	23
409	79963	20	25	756	81312	19	50
4-9	79963	39	10	757	08530	12	9
409	79963	39	11	757	08530	20	23
409-144	79963	12	16	757	08530	37	17
410JJ22	75382	2	21	757	08530	39	8
410-7GMFSE	75382	6	17	766	81312	19	23
410-22GMFSE	75382	2	18	8497K7	15605	4	22
410-7-6M-F-SE	75382	32	15	8497K7	15605	25	23
410-SP	75382	2	20	8497K7	15605	34	22

SECTION IV NATIONAL STOCK NUMBER AND PART NUMBER INDEX (CONTINUED)

PART NUMBER	FSCM	FIG. NO.	ITEM NO.	PART NUMBER	FSCM	FIG. NO.	ITEM NO.
9435-1/2	71400	4	24				
9435-1/2	71400	28	2				
9435-1/2	71400	30	2				
9435-1/2	71400	34	8				
9435-1/2	71400	37	55				
95-937	72619	30	12				
97-3102A-36-403P	02660	11	25				
1/4-28NF-2A	81349	28	7				

LATEST PART NUMBER ASSIGNMENTS

2N270	80131	10	12
-------	-------	----	----

LATEST NATIONAL STOCK NUMBER ASSIGNMENTS

STOCK NUMBER	FIG. NO.	ITEM NO.
5805-00-244-1915	18	4
5961-00-577-3023	10	12

By Order of the Secretary of the Army:

Official:

PAUL T. SMITH
Major General, United States Army
The Adjutant General

FRED C. WEYAND
General, United States Army
Chief of Staff

Distribution:

To be distributed in accordance with DA Form 12-36A, (qty rqr block No. 1208) Direct and General support requirements for unlisted equipment publications for all geographical areas.

***U.S. GOVERNMENT PRINTING OFFICE: 1989-242-451/05218**

